Warmer

Partly cloudy and warm with scattered showers likely. Fair and cooler tonight. Fair Sunday. High today, 70-75. Low tonight, 43. High tomorrow, 63-67. Yesterday's high, 62, low 43.

THE CIRCLEVILLE HERALD

An Independent Newspaper

FULL SERVICE

Associated Press leased wire for state, national and world news, Central Press picture service, leading columnists and artists, full local news coverage.

Saturday April 2, 1960 | 7c Per Copy | 10 Pages | 77th Year—80

Flooded Midwest Besieged By Mammoth Spring Storm

Spring Gives U.S. Business Helping Hand

Most Economic Categories Show Climb over 1959

NEW YORK (AP)—Spring gave business a helping hand this week.

It was a welcome development as the first quarter of what had been predicted as a boom year ended.

The first three months didn't live up to expectations but business in most categories was better than last year.

The period was marked by uncertainties—mainly of the future rather than the present.

The arrival of warmer weather, after weeks of unusually severe cold, shook some apathy out of trade channels.

Retail trade perked up substantially as merchants finally got an opportunity to put Easter promotions in full swing.

Sales of new passenger cars were reported to have increased under pressure of heavy selling drives to whittle the dealers' inventories of around one million cars.

With sales figures for the final third of March still to come, dealers had delivered 1,254,000 American-built cars through March 20. This was a 10 per cent increase over the corresponding 1959 period but below the rate which would meet industry leaders' predictions of a 6½-million-car year.

The industry hiked production this week to an estimated 150,000 cars, a five-week high and well above the 137,519 built the previous week. Included were 42,000 compact models.

Production for the first quarter was estimated at 1,970,000, down about 300,000 from the goal originally set.

Hopes for a spring rally this week on the New York Stock Exchange mingled with fears the market would test its recent lows. The market seemed stalemated most of the week, but slight selling pressure sent it to its first loss in three weeks.

Stock sales this week dropped to 12,207,550 shares, the year's lowest volume, compared with 13,593,924 the previous week. Bond sales rose to $26,790,000 par value this week from the previous week's $13,593,924.

Secretary of Commerce Frederick Mueller reiterated his confidence that 1960 will be the best business year in history. He said the tough winter which put a crimp in construction retail sales and other activities couldn't take the steam out of the economy.

James W. Cawdrey, retiring president of the Associated General Contractors of America, reported the construction pace is increasing. He predicted that 57 billion dollars will be spent on new construction this year, a gain of more than one billion dollars over the government's December estimate for 1960.

Farmers got some good news. Secretary of Agriculture Ezra Benson upgraded the forecast of 1960 farm income to $32,800,000,000, which makes it about the same as 1959. The Department of Agriculture reported farm product prices increased three per cent between mid-February and mid-March.

Steel mills operated this week at an estimated 88.7 per cent of capacity, producing 2,527,000 tons. The output last week was higher than expected — 2,645,000 tons or 91.1 per cent of capacity. A gradual decline in output is expected.

Canton Boy, 18, Kills Sister, 15

CANTON, Ohio (AP)—Fifteen-year-old Brenda Page was shot and killed Friday night, and police are holding her 18-year-old brother, Robert, Detective Capt. Frank J. Burnosky said.

The shooting occurred about 11 p. m. at the home of Mrs. Roy L. Rehfus, mother of the two. Mrs. Rehfus was not at home.

The brother and sister apparently had quarreled, Burnosky said, because Page's child became sick and he accused his sister of slapping the infant.

Two shots were fired from a .22-caliber pistol and one hit the girl near the heart, Burnosky said. She was pronounced dead at Aultman Hospital.

Keeping Score On The Rainfall

RAINFALL FOR 24 HOUR PERIOD	
Ending at 8 a. m.	.00
Normal for March to date	.12
Actual for March to date	.00
BEHIND .12 INCHES	
Normal since January 1	9.85
Actual since January 1	6.16
Normal year	39.86
Actual year	37.41
River (feet)	6.91
Sunrise	6:15
Sunset	6:57

IKE SEEKS SATELLITE PHOTOS — Space administrator T. Keith Glennan (right) shows President Eisenhower sequence series of photographs made by the weather satellite's TV camera. Photo below shows the sequence. White area is cloud mass that lies over the northeastern U.S. and Canada. The dark area at the bottom right is the Gulf of St. Lawrence.

U.S, Weather-Eye Races On in Space

WASHINGTON (AP)—The first weather-eye satellite raced on today in one of the most perfect global orbits ever achieved, ready to feed back more pictures of how clouds cover the earth.

The first cloud pictures radioed Friday by the new U.S. satellite brought an expression of "marvelous" from President Eisenhower. They delighted the scientists who had fired Tiros I into its round-the-world orbit.

Taken 450 miles up the first photographs were remarkably clear for such an experimental forerunner of what may be a network of weather watchers that could forecast big storms all over the world.

The satellite took in an enormous quadrant of the earth, centered on the Gulf of St. Lawrence. Fleecy clouds spread over much of the U.S.-Canadian area.

Everything about the Thor-Able launching rocket and the 270-pound satellite worked in fine style after they rose on a thunderous tail of orange flame from Cape Canaveral, Fla. All three stages fired with split-second precision.

Tiros was supposed to go into a circular orbit 450 miles out. When the checking was finished, scientists found it varied from this ideal by less than 20 miles at its high and low point.

The angle of inclination from the equator was off less than three one-thousandths of a degree.

Another achievement Friday evening also buoyed the spirits of U.S. space scientists. For the fourth time, NASA scientists at Wallops Island, Va., rocketed a 100-foot balloon up several hundred miles, where it caught the rays of the sun and was visible over most of the Eastern seaboard.

"This has been a very successful day," exulted Dr. Hugh Dryden, NASA deputy administrator. The balloon is a forerunner of a space age communications network.

Tiros sounds like something out of Greek mythology, but it isn't. The name stands for television and infra-red observation satellite.

The infra-red sensors, which can detect differences in temperature in the earth's atmosphere, were not ready in time to go into Tiros I. They may go into Tiros II this summer.

But the two television cameras were both ready and working. They can snap up to 32 pictures on command, a few seconds apart. These can be relayed instantly to earth stations, or stored on magnetic tape to be sent back on command. When the tapes are full, they can be erased clean to start all over again.

Conference on Youth Ends; Resulting Action Awaited

WASHINGTON (AP)—It started with a speech, it ended with a speech, and there were hundreds of speeches in between.

That, in part, was the 1960 White House Conference on Children and Youth, which wound up here Friday. Did it really accomplish anything

There is no doubt in the minds of virtually all the delegates that the answer is an emphatic "yes." But action may not be visible for months or years.

"President Eisenhower called this conference," said one delegate, "and the conference in turn called on him to throw the full weight of his high office into the battle for integrated public schools. If he responds, and we fully expect him to, the conference may have paid for itself right there."

In their week-long deliberations, the delegates laid heavy stress on human rights — particularly the problems of racial discrimination. They endorsed the sit-ins of Southern Negroes; they urged nationwide observance of the Supreme Court's order to desegregate the public schools, and they asked employers and labor unions to end all discrimination against the Negro.

But the problems of youth are legion and the conference concerned itself with scores of them.

Many of the problems can be found in figures.

Seven million of the 46 million dwellings in the United States are unfit for human habitation.

A half-million children are in the juvenile courts each year.

Just the statistic that 36 per cent of the U.S. population is under 18 years old gives an inkling of the size of the problems.

Some of these problems can be attacked with money, some with laws, and some with community projects. But how, the delegates asked themselves, do you attack the most worrisome problem of all—the morals and ideals, or lack of them, in today's youth?

Before we can expect more from our youth we must demand more from ourselves, the conference decided. The family must be strengthened, the home restored to the honored place it once held, parents must honor their ideals through daily use.

It may be that the real good in this once-in-a-decade conference was accomplished in the months which were spent getting ready for it.

Local and state groups surveyed their own problems and tried to find the answers. Literally millions of Americans contributed their ideas or questions. Each state produced a written report, which can provide the basis for numerous state and local projects in the next decade.

Peak Business Ahead

CLEVELAND (AP)—A panel of 44 economic consultants — 15 of them bankers—has told Steel Magazine they believe 1960 will be the best year ever for business.

Schultz Happy Now, but Not So Gus

GLENDALE, Calif. (AP) — Every day for two years a bachelor named Schultz got chased out of the duck pond by a jealous husband named Gus.

Duck pond?

Right. Schultz, Gus and Mrs. Gus are swans—a fiercely monogamous species. They lived as an uneasy threesome in the duck pond at Forest Lawn Memorial Park—Gus in fear of his wife, Schultz in fear of his life.

Then someone found out that 50 miles away, at Lake Malibu, lived an eligible young widow swan named Maggie.

Two years ago Maggie's mate died. She tried to console herself by offering a cumbersome mothering to Lake Malibu ducklings. The mother ducks didn't like it. Maggie was frankly disappointed by the looks of her foster children.

So eight men spent a hectic morning capturing Schultz. He was trucked to Lake Malibu. A veterinarian warned:

"Swans are mighty particular. Nobody can tell if they'll like each other. Either they'll fight right then and there, or they'll be friendly. Only thing to do is put them together, and see what happens."

The quacking of curious ducks attracted Maggie. She cruised serenely to the shoreline as Schultz, temper and feather ruffled, was freed.

Maggie spotted Schultz, and her feathers arched. The bachelor swan walked slowly into the water, like a swimmer testing it for temperature, and then paddled toward Maggie.

Within a few inches of each other both gave a high-pitched squawk of pleasure. Then—in a swan's version of the classic movie clingh—they slowly rubbed heads and necks.

Two hours later Maggie was building a nest. Schultz swam lazy circles nearby, looking smug. The mother ducks seemed much relieved.

Back at Forest Lawn, guess what Gus was doing. Relaxing? No. He spent three days searching the bushes at the edge of the duck pond—trying to find where Schultz was hiding.

Few Changes Expected in Rights Bill

WASHINGTON (AP) — A key Senate vote strongly indicates the buffeted civil rights bill is unlikely to undergo any further major changes.

Republican Leader Everett M. Dirksen of Illinois and Democratic Leader Lyndon B. Johnson of Texas teamed up Friday to defeat efforts to write into the House-passed measure provision for an anti-job discrimination commission.

They took the position that the bill as it now stands is about the most that can be hoped for and that any far-reaching revisions might scuttle it.

The measure falls short of what President Eisenhower asked for, providing chiefly for protection of Negro voting rights.

The defeated amendment would have created a 15-member commission to seek the elimination of racial discrimination in the hiring of workers by federal contractors and employers generally.

When the roll was called, the amendment was killed by a 48-38 vote. Twenty-seven Democrats and 21 Republicans voted for the tabling motion, while 27 Democrats and 11 Republicans voted against it.

Before voting on the anti-job discrimination amendment, the Senate broke a deadlock over the last of the amendments to the House-passed bill that had been recommended by its Judiciary Committee.

Last of Olds Family, Miss Effie, Dies

Miss Effie Olds, 84, of 611 Guilford Road, died at 5:23 a. m. today in Berger Hospital.

She was the daughter of Judge Joseph Olds and Mary Anderson, daughter of Col. Marshall W. Anderson, land owner in Wayne Twp. and prominent in Pickaway County civic affairs.

Miss Olds wa the granddaughter of Dr. Edson B. Olds, who came to Circleville in 1828. She was the last of a pioneer Circleville family.

She was born November 7, 1875, in Columbus, where she spent most of her life. She moved to Circleville and lived with Mr. and Mrs. Meldrum Gray the past 13 years.

Miss Olds was a patient in Berger Hospital the past two weeks following a fall at home resulting in several broken bones. Death was due to complications.

Arrangements will be completed by the Egan and Ryan Funeral Home, Columbus.

Wisconsin Dem Primary Nears

MILWAUKEE (AP) — The significant Wisconsin presidential primary—the first contested election this year—drew closer today with two Democratic hopefuls continuing their torrid campaign pace.

Sen. Hubert Humphrey of Minnesota returned to Wisconsin's thawing farmlands. Sen. John F. Kennedy of Massachusetts met working men and their wives in Milwaukee.

Both seemed intent on rolling up big margins in areas where they are strong for next Tuesday's election which will name Wisconsin's delegates to the National Democratic Convention pledged to either Humphrey or Kennedy.

CROSSED OUT — Deputy Sheriff R. L. Higgins stands beside two unburned fiery crosses which were confiscated in the Anniston, Ala., area. More than 75 such crosses were burned on Calhoun county highways during an outbreak.

4,000 Negro Students Plan Mass Walkout from College

By THE ASSOCIATED PRESS

Student leaders at a Louisiana Negro college have pleaded with the 4,000 students there not to carry out a threatened mass walkout today in support of demands for freedom to demonstrate for equal rights.

The walkout threat was made in protest to the expulsion or suspension of 18 of their fellow students earlier in the week from Southern University at Baton Rouge after a wave of student sitdowns at white lunch counters.

Marvin E. Robinson, 25, of Gary, Ind., ousted student body president, led eight student leaders Friday night in the plea for abandonment of the walkout. The eight have decided to leave the university, but all said the sacrifice was too great to ask all other students to cut off their education.

Earlier Friday Robinson had predicted the campus "will be a graveyard . . . if we get no satisfaction."

Ardor of the group was dampened by the death of Dr. J. W. Lee, biology department head, of a heart attack in a hospital. His death apparently resulted from the student demonstrations which included a peaceful march on the state Capitol.

In other sections of the South, there was activity in the Negro campaign for service at white lunch counters and an end to segregation practices generally.

Peace officers at Marshall, Tex. jailed 16 students after they appeared at white lunch counters and refused to leave. Then the officers started serving warrants issued two days ago for 57 men and women accused of unlawful assembly in a demonstration which brought fire hoses into use to disperse a crowd of several hundred.

At Greensboro, N.C.—where the Southern sit-downs started two months ago—city officials blamed two downtown variety stores being picketed by Negro students for failure to reach a solution to the eating problem.

The mayor and an advisory committee said the stores rejected a recommendation that general merchandising businesses with lunch counters operate part of the counter integrated and reserve the rest of it for white customrs.

The committee report said mangers of the F. W. Woolworth & Co. and S. H. Kress & Co. stores turned down the suggestion in belief that its acceptance would cause them to lose business to nonintegrated eating establishments.

A group of white students convicted Friday of disorderly conduct for lunching with Negroes at Montgomery, Ala., started back to Illinois with their sociology professor. They were handed heavy fines in city court along with seven Negroes and a white ministerial student from Boston University. The students were from MacMurry College, Jacksonville, Ill.

Trailer Rolls On Route 23

Traffic was blocked for nearly an hour when the rear of a tractor-trailer assembly carrying rolled steel turned over on Route 23 at the Island Road viaduct at 11 p. m. yesterday.

Arthur Franci, 54, driver of the truck outfit, was not injured. He was driving for the Speck Trucking Co. of Alum Park, Mich.

Deputy Sheriff Robert Hoover said the northbound outfit was carrying 2,500 pounds of steel. He said part of the load spilled on the highway.

Franci said the trailer of his outfit started weaving, causing him to lose control. The trailer rolled over on its side.

Deputy Hoover said damage to the trailer appeared to be minor.

Flood Victims Plan Own Control Setup

WILLOUGHBY, Ohio (AP) — Rather than wait longer for government aid, 44 families in the Horseshoe Glen area of nearby Willoughby Hills have incorporated to tame the flood waters of the Chagrin River.

Ex-G-Man To Keep Eye On Teamsters

WASHINGTON (AP) — A former FBI agent has been named to the strife-torn board of monitors that is supposed to clean up corruption in the Teamsters Union.

He's Terence F. McShane, 32, who directed a FBI wiretapping probe involving Teamsters President James R. Hoffa. McShane resigned from the FBI this week to take the monitor post.

"I don't think it takes too much imagination to see what this is all about," said Hoffa, "but we'll judge his activities as he goes along."

Hoffa, who has battled the monitors' cleanup efforts all along, added it was obvious to him that a career FBI man wouldn't throw up his job "without consultation with somebody that he was going to be named and accepted as a monitor."

The three-man board of monitors was named by 84-year-old federal Judge F. Dickinson Letts to supervise the big union's activities.

The Teamsters can designate one member of the board. Thus the union appointee can be outvoted consistently by the other two.

The union member, Daniel B. Maher, has sought to resign because of ill-health. But Judge Letts Friday refused to accept Maher's resignation.

U.N. Chief To Parley With African

UNITED NATIONS, N.Y. (AP)—Dag Hammarskjold calls in South Africa's chief U.N. delegate today in his first direct move to persuade the nationalist government to scrap its harsh racial laws.

The secretary-general set up a meeting with Bernardus G. Fourie after the 11-nation Security Council voted 9-0 for a resolution calling on South Africa to live in peace with its millions of Negroes.

Britain and France abstained on the measure which blamed that nation's white supremacy policies for the mass shooting of Negroes.

Fourie, who warned the Security Council before the ballot that South Africa would regard in "a serious light" any interference in its internal affairs, said he would await instructions from his government before making any move.

The resolution asked Hammarskjold to consult with the South African government to see what could be done to uphold U.N. charter provisions dealing with racial discrimination and human rights in general.

In South Africa, the situation remained tense. Bands of masked Negroes roamed through native settlements near Port Elizabeth calling on residents to destroy their pass books.

Col. J. J. Kruger, deputy police commissioner in the area, warned that the situation "needed only a spark to set it off."

Ohio Senators Agree

WASHINGTON (AP) — Ohio Democratic Sens. Frank J. Lausche and Stephen M. Young voted for adoption of an amendment to the civil rights bill requiring that hearings by proposed voting referees be held at times and places fixed by the courts. The Senate adopted the amendment Friday 69-22.

New Rains To Bring More Misery

14,000 Homeless In 8 States; Ohio River Behaves Self

By THE ASSOCIATED PRESS

A mammoth spring storm raged across the heart of the nation today, hurling snow and freezing rain on portions of the flood-besieged Midwest and torrential rains as far south as western Florida.

The new onslaught of precipitation meant more misery for flood weary areas. Already 15,000 persons were homeless from the sudden spring thaw topped by fresh rains.

The storm dropped snows up to a foot deep in areas of South Dakota and 10 inches in Nebraska Friday and pushed into the Mississippi Valley early today. Snows whipped by winds up to 50 m.p.h. fell in eastern Nebraska, the Dakotas and Minnesota, snapping power lines and disrupting traffic.

Swollen rivers spilled over banks, breeched levees, flooded farmlands and ate away at major highways and railroad tracks.

The number of homeless doubled Friday. The Red Cross estimated that 14,000 were homeless in eight states—South Dakota, Nebraska, Iowa, Kansas, Missouri, Illinois, Wisconsin and Michigan. At least 1,000 more had taken refuge in West Virginia, Pennsylvania and New York.

The death toll stood at 10—3 in Nebraska 3 in Missouri, 2 in Illinois and 1 each in New York and South Dakota.

The Ohio River continues to surge, mildly, downstream Saturday as some riverside residents prepare for their annual tredk to higher ground and motorists take detours around submerged portions of roadways.

Readings at the various locks early Saturday showed the Ohio dropping about one-tenth of a foot per hour from East Liverpool to Wheeling, W. Va.; holding steady from Wheeling south to Moundsville, W. Va., about 10 miles downstream, then rising at about the one-tenth foot rate from there to Belpre, south of Marietta.

Portsmouth also reported the river was rising there at about the same rate.

Fortunately, the flooding hasn't caused too much damage although some roads are blocked, some persons have been forced to evacuate homes and others may have to, and roads in some areas have become seas of mucky mud because of the thaw which has accompanied the flooding.

Roads reported flooded are Ohio 7 in several spots along the river; Ohio 124 from Reedsville to Longbottom and Ohio 338 at Antiquity, both spots in Meigs County, and lower level U.S. 52 at Portsmouth. Detours are provided, the State Highway Patrol reported.

No deaths have been attributed to the flooding. People were just plain uncomfortable. Take the case of Edward Pilarczyk, a township trustee from Huntsville in Geauga County. En route to a meeting to outline an emergency plan to repair 400 miles of unpaved, now muddy roads — you gussed it—his car got stuck in the gooey slime.

At East Liverpool, several hundred residents returned to their homes after the crest passed that city. The municipal sewage treatment plant was shut down because of the high water.

Crest predictions (with flood stages in parentheses) are:

Marietta—37 feet, 7 p.m. Saturday (35); Parkersburg, W. Va.—37 feet, midnight Saturday (36); Pomeroy—45 feet, 2 p.m. Sunday (46); Point Pleasant, W. Va.—42 feet, 4 p.m. Sunday (40); Huntington, W. Va.—48 feet, 4 a.m. Monday (50); Ashland, Ky.—52 feet, 7 a.m. Monday (51); Greenup, Ky.—53 feet, 9 a.m. Monday (52); Cincinnati—51 feet, Wednesday (52).

U.S. To Sell Marion Tract of 121 Acres

WASHINGTON (AP)—The government announced that 121.026 acres at the General Services Administration's Scioto Depot at Marion, Ohio, is one of 17 real properties it wants to sell. The GSA said it plans to ask bids on the acreage, which it described as significant surplus government property, at the GSA regional office in Chicago May 16.

Warmer
Partly cloudy and warm with scattered showers likely. Fair and cooler tonight. Fair Sunday. High today, 70-75. Low tonight, 43. High tomorrow, 63-67. Yesterday's high, 62, low 43.

THE CIRCLEVILLE HERALD

An Independent Newspaper

FULL SERVICE
Associated Press leased wire for state, national and world news, Central Press picture service, leading columnists and artists, full local news coverage.

Saturday April 2, 1960 | 7c Per Copy | 10 Pages | 77th Year—80

Flooded Midwest Besieged By Mammoth Spring Storm

Spring Gives U.S. Business Helping Hand

Most Economic Categories Show Climb over 1959

NEW YORK (AP)—Spring gave business a helping hand this week.

It was a welcome development as the first quarter of what had been predicted as a boom year ended.

The first three months didn't live up to expectations but business in most categories was better than last year.

The period was marked by uncertainties—mainly of the future rather than the present.

The arrival of warmer weather, after weeks of unusually severe cold, shook some apathy out of trade channels.

Retail trade perked up substantially as merchants finally got an opportunity to put Easter promotions in full swing.

Sales of new passenger cars were reported to have increased under pressure of heavy selling drives to whittle the dealers' inventories of around one million cars.

With sales figures for the final third of March still to come, dealers had delivered 1,254,000 American-built cars through March 20. This was a 10 per cent increase over the corresponding 1959 period but below the rate which would meet industry leaders' predictions of a 6½-million-car year.

The industry hiked production this week to an estimated 150,000 cars, a five-week high and well above the 137,519 built the previous week. Included were 42,000 compact models.

Production for the first quarter was estimated at 1,970,000, down about 300,000 from the goal originally set.

Hopes for a spring rally this week on the New York Stock Exchange mingled with fears the market would test its recent lows. The market seemed stalemated most of the week, but slight selling pressure sent it to its first loss in three weeks.

Stock sales this week dropped to 12,207,550 shares, the year's lowest volume, compared with 13,593,924 the previous week. Bond sales rose to $26,790,000 par value this week from the previous week's $13,593,924.

Secretary of Commerce Frederick Mueller reiterated his confidence that 1960 will be the best business year in history. He said the tough winter which put a crimp in construction retail sales and other activities couldn't take the steam out of the economy.

James W. Cawdrey, retiring president of the Associated General Contractors of America, reported the construction pace is increasing. He predicted that 57 billion dollars will be spent on new construction this year, a gain of more than one billion dollars over the government's December estimate for 1960.

Farmers got some good news. Secretary of Agriculture Ezra Benson upgraded the forecast of 1960 farm income to $32,800,000,000, which makes it about the same as 1959. The Department of Agriculture reported farm product prices increased three per cent between mid-February and mid-March.

Steel mills operated this week at an estimated 88.7 per cent of capacity, producing 2,527,000 tons. The output last week was higher than expected — 2,645,000 tons or 91.1 per cent of capacity. A gradual decline in output is expected.

Canton Boy, 18, Kills Sister, 15

CANTON, Ohio (AP)—Fifteen-year-old Brenda Page was shot and killed Friday night, and police are holding her 18-year-old brother, Robert, Detective Capt. Frank J. Burnosky said today.

The shooting occurred about 11 p. m. at the home of Mrs. Roy L. Rehfus, mother of the two. Mrs. Rehfus was not at home.

The brother and sister apparently had quarreled, Burnosky said, because Page's child became sick and he accused his sister of slapping the infant.

Two shots were fired from a .22-caliber pistol and one hit the girl near the heart, Burnosky said. She was pronounced dead at Aultman Hospital.

Keeping Score On The Rainfall

RAINFALL FOR 24 HOUR PERIOD	
Ending at 8 a. m.	.00
Normal for March to date	.12
Actual for March to date	.00
BEHIND .12 INCHES	
Normal since January 1	9.85
Actual since January 1	6.16
Normal year	39.86
Actual year	37.41
River (feet)	6.91
Sunrise	6:15
Sunset	6:57

IKE SEEKS SATELLITE PHOTOS — Space administrator T. Keith Glennan (right) shows President Eisenhower sequence series of photographs made by the weather satellite's TV camera. Photo below shows the sequence. White area is cloud mass that lies over the northeastern U.S. and Canada. The dark area at the bottom right is the Gulf of St. Lawrence.

U.S, Weather-Eye Races On in Space

WASHINGTON (AP)—The first weather-eye satellite raced on today in one of the most perfect global orbits ever achieved, ready to feed back more pictures of how clouds cover the earth.

The first cloud pictures radioed Friday by the new U.S. satellite brought an expression of "marvelous" from President Eisenhower. They delighted the scientists who had fired Tiros I into its round-the-world orbit.

Taken 450 miles up the first photographs were remarkably clear for such an experimental forerunner of what may be a network of weather watchers that could forecast big storms all over the world.

The satellite took in an enormous quadrant of the earth, centered on the Gulf of St. Lawrence. Fleecy clouds spread over much of the U.S.-Canadian area.

Everything about the Thor-Able launching rocket and the 270-pound satellite worked in fine style after they rose on a thunderous tail of orange flame from Cape Canaveral, Fla. All three stages fired with split-second precision.

Tiros was supposed to go into a circular orbit 450 miles out. When the checking was finished, scientists found it varied from this ideal by less than 20 miles at its high and low point.

The angle of inclination from the equator was off less than three one-thousandths of a degree.

Another achievement Friday evening also buoyed the spirits of U.S. space scientists. For the fourth time, NASA scientists at Wallops Island, Va., rocketed a 100-foot balloon up several hundred miles, where it caught the rays of the sun and was visible over most of the Eastern seaboard.

"This has been a very successful day," exulted Dr. Hugh Dryden, NASA deputy administrator. The balloon is a forerunner of a space age communications network.

Tiros sounds like something out of Greek mythology, but it isn't. The name stands for television and infra-red observation satellite.

The infra-red sensors, which can detect differences in temperature in the earth's atmosphere, were not ready in time to go into Tiros I. They may go into Tiros II this summer.

But the two television cameras were both ready and working. They can snap up to 32 pictures on command, a few seconds apart. These can be relayed instantly to earth stations, or stored on magnetic tape to be sent back on command. When the tapes are full, they can be erased clean to start all over again.

Conference on Youth Ends; Resulting Action Awaited

WASHINGTON (AP)—It started with a speech, it ended with a speech, and there were hundreds of speeches in between.

That, in part, was the 1960 White House Conference on Children and Youth, which wound up here Friday. Did it really accomplish anything

There is no doubt in the minds of virtually all the delegates that the answer is an emphatic "yes." But action may not be visible for months or years.

"President Eisenhower called this conference," said one delegate, "and the conference in turn called on him to throw the full weight of his high office into the battle for integrated public schools. If he responds, and we fully expect him to, the conference may have paid for itself right there."

In their week-long deliberations, the delegates laid heavy stress on human rights — particularly the problems of racial discrimination. They endorsed the sit-ins of Southern Negroes; they urged nationwide observance of the Supreme Court's order to desegregate the public schools, and they asked employers and labor unions to end all discrimination against the Negro.

But the problems of youth are legion and the conference concerned itself with scores of them.

Many of the problems can be found in figures.

Seven million of the 46 million dwellings in the United States are unfit for human habitation.

A half-million children are in the juvenile courts each year.

Just the statistic that 36 per cent of the U.S. population is under 18 years old gives an inkling of the size of the problems.

Some of these problems can be attacked with money, some with laws, and some with community projects. But how, the delegates asked themselves, do you attack the most worrisome problem of all—the morals and ideals, or lack of them, in today's youth?

Before we can expect more from our youth we must demand more from ourselves, the conference decided. The family must be strengthened, the home restored to the honored place it once held, parents must honor their ideals through daily use.

It may be that the real good in this once-in-a-decade conference was accomplished in the months which were spent getting ready for it.

Local and state groups surveyed their own problems and tried to find the answers. Literally millions of Americans contributed their ideas or questions. Each state produced a written report, which can provide the basis for numerous state and local projects in the next decade.

Peak Business Ahead

CLEVELAND (AP)—A panel of 44 economic consultants — 15 of them bankers—has told Steel Magazine they believe 1960 will be the best year ever for business.

Schultz Happy Now, but Not So Gus

GLENDALE, Calif. (AP) — Every day for two years a bachelor named Schultz got chased out of the duck pond by a jealous husband named Gus.

Duck pond?

Right. Schultz, Gus and Mrs. Gus are swans—a fiercely monogamous species. They lived as an uneasy threesome in the duck pond at Forest Lawn Memorial Park—Gus in fear of his wife, Schultz in fear of his life.

Then someone found out that 50 miles away, at Lake Malibu, lived an eligible young widow swan named Maggie.

Two years ago Maggie's mate died. She tried to console herself by offering a cumbersome mothering to Lake Malibu ducklings. The mother ducks didn't like it. Maggie was frankly disappointed by the looks of her foster children.

So eight men spent a hectic morning capturing Schultz. He was trucked to Lake Malibu. A veterinarian warned:

"Swans are mighty particular. Nobody can tell if they'll like each other. Either they'll fight right then and there, or they'll be friendly. Only thing to do is put them together, and see what happens."

The quacking of curious ducks attracted Maggie. She cruised serenely to the shoreline as Schultz, temper and feather ruffled, was freed.

Maggie spotted Schultz, and her feathers arched. The bachelor swan walked slowly into the water, like a swimmer testing it for temperature, and then paddled toward Maggie.

Within a few inches of each other both gave a high-pitched squawk of pleasure. Then—in a swan's version of the classic movie clingh—they slowly rubbed heads and necks.

Two hours later Maggie was building a nest. Schultz swam lazy circles nearby, looking smug. The mother ducks seemed much relieved.

Back at Forest Lawn, guess what Gus was doing. Relaxing? No. He spent three days searching the bushes at the edge of the duck pond—trying to find where Schultz was hiding.

Few Changes Expected in Rights Bill

WASHINGTON (AP) — A key Senate vote strongly indicates the buffeted civil rights bill is unlikely to undergo any further major changes.

Republican Leader Everett M. Dirksen of Illinois and Democratic Leader Lyndon B. Johnson of Texas teamed up Friday to defeat efforts to write into the House-passed measure provision for an anti-job discrimination commission.

They took the position that the bill as it now stands is about the most that can be hoped for and that any far-reaching revisions might scuttle it.

The measure falls short of what President Eisenhower asked for, providing chiefly for protection of Negro voting rights.

The defeated amendment would have created a 15-member commission to seek the elimination of racial discrimination in the hiring of workers by federal contractors and employers generally.

When the roll was called, the amendment was killed by a 48-38 vote. Twenty-seven Democrats and 21 Republicans voted for the tabling motion, while 27 Democrats and 11 Republicans voted against it.

Before voting on the anti-job discrimination amendment, the Senate broke a deadlock over the last of the amendments to the House-passed bill that had been recommended by its Judiciary Committee.

Last of Olds Family, Miss Effie, Dies

Miss Effie Olds, 84, of 611 Guilford Road, died at 5:23 a. m. today in Berger Hospital.

She was the daughter of Judge Joseph Olds and Mary Anderson, daughter of Col. Marshall W. Anderson, land owner in Wayne Twp. and prominent in Pickaway County civic affairs.

Miss Olds wa the granddaughter of Dr. Edson B. Olds, who came to Circleville in 1828. She was the last of a pioneer Circleville family.

She was born November 7, 1875, in Columbus, where she spent most of her life. She moved to Circleville and lived with Mr. and Mrs. Meldrum Gray the past 13 years.

Miss Olds was a patient in Berger Hospital the past two weeks following a fall at home resulting in several broken bones. Death was due to complications.

Arrangements will be completed by the Egan and Ryan Funeral Home, Columbus.

Wisconsin Dem Primary Nears

MILWAUKEE (AP) — The significant Wisconsin presidential primary—the first contested election this year—drew closer today with two Democratic hopefuls continuing their torrid campaign pace.

Sen. Hubert Humphrey of Minnesota returned to Wisconsin's thawing farmlands. Sen. John F. Kennedy of Massachusetts met working men and their wives in Milwaukee.

Both seemed intent on rolling up big margins in areas where they are strong for next Tuesday's election which will name Wisconsin's delegates to the National Democratic Convention pledged to either Humphrey or Kennedy.

CROSSED OUT — Deputy Sheriff R. L. Higgins stands beside two unburned fiery crosses which were confiscated in the Anniston, Ala., area. More than 75 such crosses were burned on Calhoun county highways during an outbreak.

4,000 Negro Students Plan Mass Walkout from College

By THE ASSOCIATED PRESS

Student leaders at a Louisiana Negro college have pleaded with the 4,000 students there not to carry out a threatened mass walkout today in support of demands for freedom to demonstrate for equal rights.

The walkout threat was made in protest to the expulsion or suspension of 18 of their fellow students earlier in the week from Southern University at Baton Rouge after a wave of student sitdowns at white lunch counters.

Marvin E. Robinson, 25, of Gary, Ind., ousted student body president, led eight student leaders Friday night in the plea for abandonment of the walkout. The eight have decided to leave the university, but all said the sacrifice was too great to ask all other students to cut off their education.

Earlier Friday Robinson had predicted the campus "will be a graveyard . . . if we get no satisfaction."

Ardor of the group was dampened by the death of Dr. J. W. Lee, biology department head, of a heart attack in a hospital. His death apparently resulted from the student demonstrations which included a peaceful march on the state Capitol.

In other sections of the South, there was activity in the Negro campaign for service at white lunch counters and an end to segregation practices generally.

Peace officers at Marshall, Tex. jailed 16 students after they appeared at white lunch counters and refused to leave. Then the officers started serving warrants issued two days ago for 57 men and women accused of unlawful assembly in a demonstration which brought fire hoses into use to disperse a crowd of several hundred.

At Greensboro, N.C.—where the Southern sit-downs started two months ago—city officials blamed two downtown variety stores being picketed by Negro students for failure to reach a solution to the eating problem.

The mayor and an advisory committee said the stores rejected a recommendation that general merchandising businesses with lunch counters operate part of the counter integrated and reserve the rest of it for white customrs.

The committee report said mangers of the F. W. Woolworth & Co. and S. H. Kress & Co. stores turned down the suggestion in belief that its acceptance would cause them to lose business to nonintegrated eating establishments.

A group of white students convicted Friday of disorderly conduct for lunching with Negroes at Montgomery, Ala., started back to Illinois with their sociology professor. They were handed heavy fines in city court along with seven Negroes and a white ministerial student from Boston University. The students were from MacMurry College, Jacksonville, Ill.

Trailer Rolls On Route 23

Traffic was blocked for nearly an hour when the rear of a tractor-trailer assembly carrying rolled steel turned over on Route 23 at the Island Road viaduct at 11 p. m. yesterday.

Arthur Franci, 54, driver of the truck outfit, was not injured. He was driving for the Speck Trucking Co. of Alum Park, Mich.

Deputy Sheriff Robert Hoover said the northbound outfit was carrying 2,500 pounds of steel. He said part of the load spilled on the highway.

Franci said the trailer of his outfit started weaving, causing him to lose control. The trailer rolled over on its side.

Deputy Hoover said damage to the trailer appeared to be minor.

Flood Victims Plan Own Control Setup

WILLOUGHBY, Ohio (AP) — Rather than wait longer for government aid, 44 families in the Horseshoe Glen area of nearby Willoughby Hills have incorporated to tame the flood waters of the Chagrin River.

Ex-G-Man To Keep Eye On Teamsters

WASHINGTON (AP) — A former FBI agent has been named to the strife-torn board of monitors that is supposed to clean up corruption in the Teamsters Union.

He's Terence F. McShane, 32, who directed a FBI wiretapping probe involving Teamsters President James R. Hoffa. McShane resigned from the FBI this week to take the monitor post.

"I don't think it takes too much imagination to see what this is all about," said Hoffa, "but we'll judge his activities as he goes along."

Hoffa, who has battled the monitors' cleanup efforts all along, added it was obvious to him that a career FBI man wouldn't throw up his job "without consultation with somebody that he was going to be named and accepted as a monitor."

The three-man board of monitors was named by 84-year-old federal Judge F. Dickinson Letts to supervise the big union's activities.

The Teamsters can designate one member of the board. Thus the union appointee can be outvoted consistently by the other two.

The union member, Daniel B. Maher, has sought to resign because of ill-health. But Judge Letts Friday refused to accept Maher's resignation.

U.N. Chief To Parley With African

UNITED NATIONS, N.Y. (AP) —Dag Hammarskjold calls in South Africa's chief U.N. delegate today in his first direct move to persuade the nationalist government to scrap its harsh racial laws.

The secretary-general set up a meeting with Bernardus G. Fourie after the 11-nation Security Council voted 9-0 for a resolution calling on South Africa to live in peace with its millions of Negroes.

Britain and France abstained on the measure which blamed that nation's white supremacy policies for the mass shooting of Negroes.

Fourie, who warned the Security Council before the ballot that South Africa would regard in "a serious light" any interference in its internal affairs, said he would await instructions from his government before making any move.

The resolution asked Hammarskjold to consult with the South African government to see what could be done to uphold U.N. charter provisions dealing with racial discrimination and human rights in general.

In South Africa, the situation remained tense. Bands of masked Negroes roamed through native settlements near Port Elizabeth calling on residents to destroy their pass books.

Col. J. J. Kruger, deputy police commissioner in the area, warned that the situation "needed only a spark to set it off."

Ohio Senators Agree

WASHINGTON (AP) — Ohio Democratic Sens. Frank J. Lausche and Stephen M. Young voted for adoption of an amendment to the civil rights bill requiring that hearings by proposed voting referees be held at times and places fixed by the courts. The Senate adopted the amendment Friday 69-22.

New Rains To Bring More Misery

14,000 Homeless In 8 States; Ohio River Behaves Self

By THE ASSOCIATED PRESS

A mammoth spring storm raged across the heart of the nation today, hurling snow and freezing rain on portions of the flood-besieged Midwest and torrential rains as far south as western Florida.

The new onslaught of precipitation meant more misery for flood weary areas. Already 15,000 persons were homeless from the sudden spring thaw topped by fresh rains.

The storm dropped snows up to a foot deep in areas of South Dakota and 10 inches in Nebraska Friday and pushed into the Mississippi Valley early today. Snows whipped by winds up to 50 m.p.h. fell in eastern Nebraska, the Dakotas and Minnesota, snapping power lines and disrupting traffic.

Swollen rivers spilled over banks, breeched levees, flooded farmlands and ate away at major highways and railroad tracks.

The number of homeless doubled Friday. The Red Cross estimated that 14,000 were homeless in eight states—South Dakota, Nebraska, Iowa, Kansas, Missouri, Illinois, Wisconsin and Michigan. At least 1,000 more had taken refuge in West Virginia, Pennsylvania and New York.

The death toll stood at 10—3 in Nebraska 3 in Missouri, 2 in Illinois and 1 each in New York and South Dakota.

The Ohio River continues to surge, mildly, downstream Saturday as some riverside residents prepare for their annual tredk to higher ground and motorists take detours around submerged portions of roadways.

Readings at the various locks early Saturday showed the Ohio dropping about one-tenth of a foot per hour from East Liverpool to Wheeling, W. Va.; holding steady from Wheeling south to Moundsville, W. Va., about 10 miles downstream, then rising at about the one-tenth foot rate from there to Belpre, south of Marietta.

Portsmouth also reported the river was rising there at about the same rate.

Fortunately, the flooding hasn't caused too much damage although some roads are blocked, some persons have been forced to evacuate homes and others may have to, and roads in some areas have become seas of mucky mud because of the thaw which has accompanied the flooding.

Roads reported flooded are Ohio 7 in several spots along the river; Ohio 124 from Reedsville to Longbottom and Ohio 338 at Antiquity, both spots in Meigs County, and lower level U.S. 52 at Portsmouth. Detours are provided, the State Highway Patrol reported.

No deaths have been attributed to the flooding. People were just plain uncomfortable. Take the case of Edward Pilarczyk, a township trustee from Huntsville in Geauga County. En route to a meeting to outline an emergency plan to repair 400 miles of unpaved, now muddy roads — you gussed it—his car got stuck in the gooey slime.

At East Liverpool, several hundred residents returned to their homes after the crest passed that city. The municipal sewage treatment plant was shut down because of the high water.

Crest predictions (with flood stages in parentheses) are:

Marietta—37 feet, 7 p.m. Saturday (35); Parkersburg, W. Va.—37 feet, midnight Saturday (36); Pomeroy—45 feet, 2 p.m. Sunday (46); Point Pleasant, W. Va.—42 feet, 4 p.m. Sunday (40); Huntington, W. Va.—48 feet, 4 a.m. Monday (50); Ashland, Ky.—52 feet, 7 a.m. Monday (51); Greenup, Ky.—53 feet, 9 a.m. Monday (52); Cincinnati—51 feet, Wednesday (52).

U.S. To Sell Marion Tract of 121 Acres

WASHINGTON (AP)—The government announced that 121.026 acres at the General Services Administration's Scioto Depot at Marion, Ohio, is one of 17 real properties it wants to sell. The GSA said it plans to ask bids on the acreage, which it described as significant surplus government property, at the GSA regional office in Chicago May 16.

DAIRYMAN'S PRIDE — Shown above is a typical, efficient dairy operation in Pickaway County. At left is Carl Hunsinger, at right is his brother-in-law, Ronald Beatty, as they perform their daily afternoon milking. Both Beatty and Hunsinger, along with Mrs. Hunsinger and daughter, Joanna, operate a 206-acre grassland farm in Muhlenberg Twp. They milk an average of 24 to 25 cows a day and their heavy producers hit 10,000 gallons per year. (Staff Photo)

DAIRY FAMILY — Pictured above are the Carl Hunsingers and their daughter Joanna at a familiar scene on the Hunsinger farm — milking time. The trio operates a 206-acre grassland dairy farm located ½-mile north of Darbyville. On the left is daughter Joanna, a senior at Williamsport High School. In the middle is Mrs. Hunsinger and on the right is Carl Hunsinger as he milks one of his 46 Holstein dairy cows. (Staff Photo)

Hunsingers Develop Worn-Out Farm Into Top Grassland Dairy Operation

In these days of many striving to make the "fast buck" it is indeed a pleasure to find a farmer and family who combine business and soil conservation to conserve their soil.

A fine example are Carl and Bernice Hunsinger, Route 1, Orient. Here is a couple, with the help of their daughter Joanna, and Mrs. Hunsinger's brother, Ronald Beatty, who have lived soil conservation since purchasing their farm in 1948.

At that time, the 206-acre farm was badly eroded, badly fenced and had poor drainage in the heavy upland soil. Today this is a showplace of conservation with ponds, multiflora fence, two lovely homes and a fine stand of Holstein cows.

But all this wasn't attained without work, daylight to dusk, a sacrifice of immediate profits and a steady stream of skepticism and ofttimes ridicule.

* * *

IN ADDITION to a rundown farm, the Hunsingers were faced with four main large and deep parallel gullies penetrating into the farm.

Knowing they couldn't whip this conservation problem alone, the Hunsingers enlisted the help of the bureau that knows the answer and is ready and willing to give it assistance, the Pickaway County Soil Conservation District.

The SCS recommended and the Hunsingers listened. First they constructed a pond near the main building to provide water supply for fire protection and stop a gully which was allowing water to run off upland areas into bottom land where excess water drowned the crops.

The pond's dam formed a roadway, providing access to a new home built a few feet away; it is stocked with fish which has provided recreation, provided landscape background for residence, and by a lone line of plastic pipe, the pond waters livestock pasturing in the bottom land below by gravity flow.

Pond No. 2 was next on the agenda. It stopped a large, deep and badly eroded gully, which was almost in the center of the farm and was breaking up access to fields below. It provided a summer water supply, which waters four pasture fields, at option, by a series of pipe, pump and fence positions; Serves as a basin for tile outlets which provide adequate water, and also has excellent fishing and frog hunting.

* * *

A TILE system was installed at 60-foot spacings in a 35-acre field. This halted winter heaving of grass crops and provided drainage for other crops. It increased hay yields.

The entire system is funnelled into a pond where water is adequate even in dry months, pure and clean and much preferred by livestock over water from driven wells.

The Hunsingers have planted more than a mile of multiflora fence which bisects nearly the entire farm. This is an effective livestock fence and also contributes materially to the appearance and landscape plan of the farm.

It provides cover for wildlife and the Hunsingers noted that a garden planted at one end of the fence seems particularly free from insects, which they attribute to the presence of birds not harmful to the garden.

A larger pond was installed in a sloping pasture field which made use of a swamp spot ending in a gully. The gully was blocked by the pond.

Water in this pond furnishes by gravity flow, a livestock tank placed below the dam and again has been adequate in summer months. The best fish and frogs are in this pond and it is used for recreation because the surface area is greater.

* * *

A DIVERSION was constructed which was supervised by the SCS. This is in front of the first pond where the field slopes toward the bottom allowing heavy rainfall to cross the area.

It channels water in a contour away from the residential area and directly into the pond. This maintains the water supply and prevents eroding.

Another 12 acres was tiled for a total of 1,400 rods, in front of the Hunsingers' home, draining into the first pond. This land is heavy and wet in the spring, but is used for hay and pasture, so the tile allows them to use it much sooner, plus contributing to additional water.

The SCS was consulted for a plan on fence systems and lanes which would permit pasture rotation. A plan was adopted to channel livestock from any field into the main lots, but allows access to water from any of the surrounding fields. This applies to both bottom and upland pasture.

A fourth pond was constructed which dammed the last large gully. This dam serves as a crossing to all fields and is part of a livestock lane system. It has gravity flow into one pasture but can water five fields if pumps are used.

While these land improvements were being accomplished the Hunsingers were building a fine dairy herd, toward which the whole operation is geared.

* * *

THE FARM is grassland except for enough oats and corn to provide home-grown grain for a feeding station. Less than 1 per cent of commercial supplement is used.

The Hunsingers feel a large quantity of manure spread on the land together with proper drainage is keeping the land in excellent tilth and productivity.

More than 100 acres has been established to rotational meadow, limed fertilized and seeded for hay or pasture. They feel that fertilization has contributed to the quality of the forage and together with ample water supplies, has added greatly to herd health and milk production which is consistently among the top herds in the county.

As the scars of earlier neglect are being healed, some maintenance is needed, but as of now, the tract of land is rapidly being restored to its original state.

Another diversion, which would channel the remainder of the slope into the last pond, and some small tile installations at spotty areas, could be used to practically complete the restoration.

The Hunsingers definitely feel the value of their farm has been greatly increased by the application of conservation practices. This is from a standpoint not only of productivity, but of keeping the soil from slipping into the creek after each rain.

* * *

KEEPING AN AMPLE supply of water accessible to the livestock; recreation, and the enjoyment received from the general beauty of the landscape.

Carl and Bernice feel that conservation is a practice that enables a man to preserve the land not only for posterity, but which also has immediate benefits. They believe the money they have spent in conservation is an investment that will bring returns.

The amazing part of the Hunsingers' success is that it has been part time. Carl is an accountant with the Dunlap Co., Williamsport, and Bernice is a secretary at the Dunlap Office and the SCS office here.

Twice daily they milk 24 to 25 cows with a standing herd of 47 dairy animals. The farm sports a brand new milk house with a 400-gallon milk storage tank, two loafing barns, implement shed, two moderr homes, a double corn crib and a silo.

A total of 155 acres of the farm is tillable with 50 acres in Big Darby bottom land and 50 acres of woodland. Strictly on a grassland program, the Hunsingers have been in the dairy business for 10 years.

Their animals average 10,000 gallons of milk a year. The Hunsingers' top notch producers are maintained through care, breeding and saving heifer calves from high producers for replacement in the herd.

* * *

BOTH CARL and Bernice are natives of Jackson County where they were raised on farms. They came here in 1941. Carl is a graduate of Ohio State University and is a former employe of the International Harvestor Co.

Their daughter Joanna is one of the outstanding high school seniors in the county. Attending Williamsport High School, she has won the Circleville Elks scholarship award, is an accomplished pianist and active in and out of school.

She plans to attend OSU and major in home economics and English. Between their daughter and Mrs. Hunsinger's brother, who is an employe at the local DuPont plant, this farm is operated efficiently and serves as a prime example of what persistance and conservation can accomplish.

Wool Market Year Ended

Chairman Marvin G. Steely of the Pickaway Agricultural Stabilization and Conservation Committee reminded wool growers today that the marketing year for purposes of the 1959 wool program ended March 31.

The wool program is conducted under the National Wool Act of 1954. Payments under the 1959 program will be made this summer when payment rates are determined on the basis of the national average price received by producers for shorn wool during the 1959 marketing year.

For a completed sale, Steely stated, title must have passed to the buyer, the wool must have been delivered to the buyer (either physically or through documents), and the last of the factors, (price per pound, weight, yield, etc.) needed to determine the total purchase price must be available. If any conditions concerning the sale is not settled by March 31, the sale will not be considered as complete.

Applications for payments under the 1959 program must be brought to the county office not later than May 2, 1960.

Hamilton Bank Teller Faces Term in Prison

CINCINNATI (AP)—Mrs. Dolly E. Haines, 54, a teller at Dollar Savings Loan Assn. in Hamilton since 1952, faces a year in prison on her plea of guilty to a charge of embezzling about $6,500 since last October.

Judge John Druffel set the term in U.S. District Court Friday. Her attorney, A. W. Cherney, said Mrs. Haines had supported her mother, a sister with an invalid husband and two nieces and spent none of the money on herself.

"The Federal Land Bank Way" Is The Farmers' Way

Low Interest Rate — Long Term, 5 to 40 Years.
No Fees — No Commissions — Prompt Service.
Prepayment Privilege of Any Amount, Anytime.
CALL or WRITE
FEDERAL LAND BANK ASSOCIATION OF COLUMBUS
PAUL R. MOOTZ, Manager
Bryson Building — 700 Bryden Road
Columbus 15, Ohio — Telephone CApital 1-8053
— SERVING —
FRANKLIN — DELAWARE — PICKAWAY COUNTIES

DOWPON
controls cattails and problem grasses along ditches

DOWPON* puts an end to the expense and hard work of burning, chopping or cultivating Johnson or Bermuda grass out of crop lands and cattails out of ditches. In headlands and along fence lines, too, Dowpon eliminates grass—for it kills the deep roots as well as tops. You'll find Dowpon cheaper than chlorates or borates, less messy than oiling. Simply mix Dowpon with water, and spray.

*Trademark of The Dow Chemical Company

BECKETT IMPLEMENT CO.
119 E. Franklin St. — Circleville, Ohio

Pickaway Grange Report

MT. PLEASANT GRANGE

Mt. Pleasant Grange met in regular session for the March meeting recently with Master Lewis Dean in charge.

A donation was made to the Heart Fund. The Home Economic Chairman gave some information on the Sewing and Baking Contests. The Grange decided to serve lunch for donors and workers at the Bloodmobile visit July 21.

The Master gave some information about the Ritualistic Contest and about the F. M. Radio to be purchased for the County Home by Pomona and all Pickaway County Granges. We noted to pay our share.

Due to the absence of the Lecturer there was no program.

Fefreshments were served by Mr. and Mrs. James Greenwood, Mr. and Mrs. Austin Greene Richard and Dora Greene, Mr. and Mrs. Harold Gibson and Mr. and Mrs. Russell Gibbs.

At the next meeting, April 13, Darrell Hatfield will show slides and conduct discussion on zoning and Planning.

Mt. Pleasant was host to Star, Scioto, Logan Elm and Washington Granges for the Ritualistic contest March 18 with 150 members attending.

Cookies and coffee were served following the contest.

Hometown Grows Sour About Castro

NEW YORK (AP)—The people of Santiago de Cuba cradle of Fidel Castro's revolution, are now looking at Castro with critical eyes, the New York Times said today.

Times correspondent R. Hart Phillips, in a dispatch from Cuba's second largest city, reported that the residents there — once Castro's most enthusiastic supporters — are beginning to have doubts and disillusionment over the revolutionary government's policies.

The Times listed these factors in the change of attitude:

Pronounced scarcities resulting from a lack of U.S. imports,

The organization of agricultural cooperatives instead of distribution of land titles to individual farmers,

A sharp rise in unemployment stemming from a slowdown in government work projects and lack of shipping activity in the city's harbor,

Spiraling food costs and new taxes, and

The raging controversy within the revolutionary ranks over Communist influence in the government.

Historians to Parley

COLUMBUS, Ohio (AP)—Historical groups from all parts of the state will join with the Ohio Historical Society here April 28-30 as the society celebrates the 75th anniversary of its founding.

LOWEST RATES
AUTO LOANS
EASIEST TERMS
FIRST NATIONAL BANK
Member of F.D.I.C.
PERSONAL LOAN DEPT.
110 N. Court

See These
BARGAINS
Before You Buy

1 – 1959	MASSEY-FERGUSON Model '50' Row Crop Tractor. This tractor was used by winner of State 4-H Tractor Rodeo. Power Steering and Power Wheels	Save	$631
1 – 1959	MASSEY-FERGUSON Model '50' Standard Clearance Tractor. Power Steering and Power Wheels	Save	$610
1 – 1959	MASSEY-FERGUSON Model "85" Hi-Arch Tractor with Power Steering and Power Wheels	Save	$850
1 – 1959	MASSEY-FERGUSON Model '35' Self-Propelled Combine	Save	$750
1 – 1953	FERGUSON TO-30 Tractor		$850
1 – 1949	MASSEY-HARRIS Model '30' Row Crop Tractor with Hydraulic		$495
1 – Used	NEW IDEA Model 17-A PTO Manure Spreader		$400
1 – Used	MASSEY-HARRIS Model 11-A Manure Spreader		$200
1 – Used	MINNEAPOLIS-MOLINE 2 Bottom 14" Mounted Plow		$175
1 – Used	FERGUSON 2 Bottom 14" Mounted Plow		$125
1 – Used	DEARBORNE 3 Bottom 12" Mounted Plow		$195
1 – Used	CASE 2 Bottom 14" on Rubber with Yetter Coulters		$125

THE DUNLAP CO.
Largest Inventory of Parts in State of Ohio
"29 Years of Continuous Service"
Williamsport, Ohio — Dial YU 6-3511

Congress To Get Bill Banning Gambling Data Transmission

CANTON, Ohio (AP)—Prosecutor Norman J. Putman says that arrangements have been made to have a bill introduced in Congress prohibiting transmission of gambling information in interstate commerce.

The Stark County prosecutor, who returned from a three-day visit to Washington, said, "The bill would enable federal officials to deprive organized gamblers of these tools of their trade at the national level."

In Washington Putman conferred with members of Congress, FBI officials and representatives of the Justice Department.

He said he took with him evidence of an eight-state lottery operation and a list of syndicate gambling operators and addresses. The list was found last summer in the Alliance, Ohio, store of Frank Wells, a convicted gambler, he said.

It was during this investigation last summer that a regulation of the Ohio Public Utilities Commission was used to remove about 15 telephone and telegraph lines from locations in Stark County, on the ground that the lines were being used by holders of federal gambling tax stamps.

"I have been assured that this legislation will be introduced in Congress," said Putman. "I was particularly pleased by the enthusiasm shown by the FBI, the Department of Justice anc Rep. Frank T. Bow of Canton, Rep. William McCuloch of Piqua — a member of the Judiciary Committee—Rep. Samue L. Devine of Columbus—a former prosecutor and FBI agent — and Rep. William Cramer of St. Petersburg, Fla.," said the prosuecutor.

All of the representatives mentioned are Republican members of the House. Putman also is a Republican.

His statement came as a special grand jury, established in Stark County by the Ohio attorney general to investigate gambling, is in recess. It will resume on April 12.

Putman indicated that it has not been decided which member of Congress will introduce the federal legislation.

He said Rep. Cramer told him of a pattern of organized criminal activity, feeding on organized gambling as its life blood, which is identical in its methods with the gambling operation which receives its communications through New York and Chicago, and operates branches throughout Ohio.

An echo of last year's anti-gambling drive came Thursday when Common Pleas Judge John Rossetti ordered permanent padlocks on four smoke shops in Massillon. All had been raided during the drive.

The judge ordered that a $2,000 bond be posted, stipulating that any use to be made of the buildings within one year will be for legal purposes.

No pickup

Kempton Jerseys Set Milk Record

The registered Jersey herd of Donald Kempton of Route 2, Williamsport, completed another official herd improvement registry test for 1959 with 20 cows that averaged 9,456 pounds of milk, testing 5.3 per cent, and 502 pounds of butter-fat.

All cows were milked twice daily for approximately 10 months of the year and the tests were conducted and supervised by the Ohio State University Dairy Science Department.

Seven of the cows completed 305-day lactation records above 600 pounds of butterfat. Eight cows produced above 10,000 pounds of milk in 10 months for an average of 12 times their body weight in milk.

Oliver And New Idea
farm equipment repair service

Dial GR 4-5303
BECKETT Implement Co.
119 E. FRANKLIN ST.

ATTENTION! HOG FARMERS

Armour and Company will continue to buy hogs in the stockyards at the viaduct on South High Street, Columbus, Ohio. You are invited to call us collect if you have hogs ready for market.

HOURS
7 a. m. to 3 p. m.

PHONE
Hickory 4-6693

ORDER
SEED OATS
WHILE THEY LAST!

Certified
Clintland Oats . . . . $1.45 bushel

Uncertified
Clintland Oats . . . $1.25 bushel

Certified
Clarion Oats . . . . . $1.50 bushel

Book Soybean Seed NOW—
Certified Harosoy
Certified Lincoln and
Certified Clark
$2.90 BUSHEL

"ALL WAYS THE BEST IN SERVICE"
Pickaway Grain Co.
Western Avenue — Circleville
West Side Elevator — Circleville
Elmwood Farms — Route 1 Circleville

DAIRYMAN'S PRIDE — Shown above is a typical, efficient dairy operation in Pickaway County. At left is Carl Hunsinger, at right is his brother-in-law, Ronald Beatty, as they perform their daily afternoon milking. Both Beatty and Hunsinger, along with Mrs. Hunsinger and daughter, Joanna, operate a 206-acre grassland farm in Muhlenberg Twp. They milk an average of 24 to 25 cows a day and their heavy producers hit 10,000 gallons per year. (Staff Photo)

DAIRY FAMILY — Pictured above are the Carl Hunsingers and their daughter Joanna at a familiar scene on the Hunsinger farm — milking time. The trio operates a 206-acre grassland dairy farm located ½-mile north of Darbyville. On the left is daughter Joanna, a senior at Williamsport High School. In the middle is Mrs. Hunsinger and on the right is Carl Hunsinger as he milks one of his 46 Holstein dairy cows. (Staff Photo)

Hunsingers Develop Worn-Out Farm Into Top Grassland Dairy Operation

In these days of many striving to make the "fast buck" it is indeed a pleasure to find a farmer and family who combine business and soil conservation to conserve their soil.

A fine example are Carl and Bernice Hunsinger, Route 1, Orient. Here is a couple, with the help of their daughter Joanna, and Mrs. Hunsinger's brother, Ronald Beatty, who have lived soil conservation since purchasing their farm in 1948.

At that time, the 206-acre farm was badly eroded, badly fenced and had poor drainage in the heavy upland soil. Today this is a showplace of conservation with ponds, multiflora fence, two lovely homes and a fine stand of Holstein cows.

But all this wasn't attained without work, daylight to dusk, a sacrifice of immediate profits and a steady stream of skepticism and ofttimes ridicule.

* * *

IN ADDITION to a rundown farm, the Hunsingers were faced with four main large and deep parallel gullies penetrating into the farm.

Knowing they couldn't whip this conservation problem alone, the Hunsingers enlisted the help of the bureau that knows the answer and is ready and willing to give it assistance, the Pickaway County Soil Conservation District.

The SCS recommended and the Hunsingers listened. First they constructed a pond near the main building to provide water supply fo. fire protection and stop a gully which was allowing water to run off upland areas into bottom land where excess water drowned the crops.

The pond's dam formed a roadway, providing access to a new home built a few feet away; it is stocked with fish which has provided recreation, provided landscape background for residence, and by a lone line of plastic pipe, the pond waters livestock pasturing in the bottom land below by gravity flow.

Pond No. 2 was next on the agenda. It stopped a large, deep and badly eroded gully, which was almost in the center of the farm and was breaking up access to fields below. It provided a summer water supply, which waters four pasture fields, at option, by a series of pipe, pump and fence positions;

Serves as a basin for tile outlets which provide adequate water, and also has excellent fishing and frog hunting.

* * *

A TILE system was installed at 60-foot spacings in a 35-acre field. This halted winter heaving of grass crops and provided drainage for other crops. It increased hay yields.

The entire system is funnelled into a pond where water is adequate even in dry months, pure and clean and much preferred by livestock over water from driven wells.

The Hunsingers have planted more than a mile of multiflora fence which bisects nearly the entire farm. This is an effective livestock fence and also contributes materially to the appearance and landscape plan of the farm.

It provides cover for wildlife and the Hunsingers noted that a garden planted at one end of the fence seems particularly free from insects, which they attribute to the presence of birds not harmful to the garden.

A larger pond was installed in a sloping pasture field which made use of a swamp spot ending in a gully. The gully was blocked by the pond.

Water in this pond furnishes by gravity flow, a livestock tank placed below the dam and again has been adequate in summer months. The best fish and frogs are in this pond and it is used for recreation because the surface area is greater.

* * *

A DIVERSION was constructed which was supervised by the SCS. This is in front of the first pond where the field slopes toward the bottom allowing heavy rainfall to cross the area.

It channels water in a contour away from the residential area and directly into the pond. This maintains the water supply and prevents eroding.

Another 12 acres was tiled for a total of 1,400 rods, in front of the Hunsingers' home, draining into the first pond. This land is heavy and wet in the spring, but is used for hay and pasture, so the tile allows them to use it much sooner, plus contributing to additional water.

The SCS was consulted for a plan on fence systems and lanes which would permit pasture rotation. A plan was adopted to channel livestock from any field into the main lots, but allows access to water from any of the surrounding fields. This applies to both bottom and upland pasture.

A fourth pond was constructed which dammed the last large gully. This dam serves as a crossing to all fields and is part of a livestock lane system. It has gravity flow into one pasture but can water five fields if pumps are used.

While these land improvements were being accomplished the Hunsingers were building a fine dairy herd, toward which the whole operation is geared.

* * *

THE FARM is grassland except for enough oats and corn to provide home-grown grain for a feeding station. Less than 1 per cent of commercial supplement is used.

The Hunsingers feel a large quantity of manure spread on the land together with proper drainage is keeping the land in excellent tilth and productivity.

More than 100 acres has been established to rotational meadow, limed fertilized and seeded for hay or pasture. They feel that fertilization has contributed to the quality of the forage and together with ample water supplies, has added greatly to herd health and milk production which is consistently among the top herds in the county.

As the scars of earlier neglect are being healed, some maintenance is needed, but as of now, the tract of land is rapidly being restored to its original state.

Another diversion, which would channel the remainder of the slope into the last pond, and some small tile installations at spotty areas, could be used to practically complete the restoration.

The Hunsingers definitely feel the value of their farm has been greatly increased by the application of conservation practices. This is from a standpoint not only of productivity, but of keeping the soil from slipping into the creek after each rain.

* * *

KEEPING AN AMPLE supply of water accessible to the livestock; recreation, and the enjoyment received from the general beauty of the landscape.

Carl and Bernice feel that conservation is a practice that enables a man to preserve the land not only for posterity, but which also has immediate benefits. They believe the money they have spent in conservation is an investment that will bring returns.

The amazing part of the Hunsingers' success is that it has been part time. Carl is an accountant with the Dunlap Co., Williamsport, and Bernice is a secretary at the Dunlap Office and the SCS office here.

Twice daily they milk 24 to 25 cows with a standing herd of 47 dairy animals. The farm sports a brand new milk house with a 400-gallon milk storage tank, two loafing barns, implement shed, two moderr homes, a double corn crib and a silo.

A total of 155 acres of the farm is tillable with 50 acres in Big Darby bottom land and 50 acres of woodland. Strictly on a grassland program, the Hunsingers have been in the dairy business for 10 years.

Their animals average 10,000 gallons of milk a year. The Hunsingers' top notch producers are maintained through care, breeding and saving heifer calves from high producers for replacement in the herd.

* * *

BOTH CARL and Bernice are natives of Jackson County where they were raised on farms. They came here in 1941. Carl is a graduate of Ohio State University and is a former employe of the International Harvestor Co.

Their daughter Joanna is one of the outstanding high school seniors in the county. Attending Williamsport High School, she has won the Circleville Elks scholarship award, is an accomplished pianist and active in and out of school.

She plans to attend OSU and major in home economics and English. Between their daughter and Mrs. Hunsinger's brother, who is an employe at the local DuPont plant, this farm is operated efficiently and serves as a prime example of what persistance and conservation can accomplish.

Wool Market Year Ended

Chairman Marvin G. Steely of the Pickaway Agricultural Stabilization and Conservation Committee reminded wool growers today that the marketing year for purposes of the 1959 wool program ended March 31.

The wool program is conducted under the National Wool Act of 1954. Payments under the 1959 program will be made this summer when payment rates are determined on the basis of the national average price received by producers for shorn wool during the 1959 marketing year.

For a completed sale, Steely stated, title must have passed to the buyer, the wool must have been delivered to the buyer (either physically or through documents), and the last of the factors, (price per pound, weight, yield, etc.) needed to determine the total purchase price must be available. If any conditions concerning the sale is not settled by March 31, the sale will not be considered as complete.

Applications for payments under the 1959 program must be brought to the county office not later than May 2, 1960.

Hamilton Bank Teller Faces Term in Prison

CINCINNATI (AP)—Mrs. Dolly E. Haines, 54, a teller at Dollar Savings Loan Assn. in Hamilton since 1952, faces a year in prison on her plea of guilty to a charge of embezzling about $6,500 since last October.

Judge John Druffel set the term in U.S. District Court Friday. Her attorney, A. W. Cherney, said Mrs. Haines had supported her mother, a sister with an invalid husband and two nieces and spent none of the money on herself.

"The Federal Land Bank Way" Is The Farmers' Way

Low Interest Rate — Long Term, 5 to 40 Years.
No Fees — No Commissions — Prompt Service.
Prepayment Privilege of Any Amount, Anytime.
CALL or WRITE
FEDERAL LAND BANK ASSOCIATION OF COLUMBUS
PAUL R. MOOTZ, Manager
Bryson Building — 700 Bryden Road
Columbus 15, Ohio — Telephone CApital 1-8053
— SERVING —
FRANKLIN — DELAWARE — PICKAWAY COUNTIES

DOWPON

controls cattails and problem grasses along ditches

DOWPON* puts an end to the expense and hard work of burning, chopping or cultivating Johnson or Bermuda grass out of crop lands and cattails out of ditches. In headlands and along fence lines, too, Dowpon eliminates grass—for it kills the deep roots as well as tops. You'll find Dowpon cheaper than chlorates or borates, less messy than oiling. Simply mix Dowpon with water, and spray.

*Trademark of The Dow Chemical Company

BECKETT IMPLEMENT CO.

119 E. Franklin St. — Circleville, Ohio

FARM

Pickaway Grange Report

MT. PLEASANT GRANGE

Mt. Pleasant Grange met in regular session for the March meeting recently with Master Lewis Dean in charge.

A donation was made to the Heart Fund. The Home Economic Chairman gave some information on the Sewing and Baking Contests. The Grange decided to serve lunch for donors and workers at the Bloodmobile visit July 21.

The Master gave some information about the Ritualistic Contest and about the F. M. Radio to be purchased for the County Home by Pomona and all Pickaway County Granges. We noted to pay our share.

Due to the absence of the Lecturer there was no program.

Fefreshments were served by Mr. and Mrs. James Greenwood, Mr. and Mrs. Austin Greene Richard and Dora Greene, Mr. and Mrs. Harold Gibson and Mr. and Mrs. Russell Gibbs.

At the next meeting, April 13, Darrell Hatfield will show slides and conduct discussion on zoning and Planning.

Mt. Pleasant was host to Star, Scioto, Logan Elm and Washington Granges for the Ritualistic contest March 18 with 150 members attending.

Cookies and coffee were served following the contest.

Hometown Grows Sour About Castro

NEW YORK (AP)—The people of Santiago de Cuba cradle of Fidel Castro's revolution, are now looking at Castro with critical eyes, the New York Times said today.

Times correspondent R. Hart Phillips, in a dispatch from Cuba's second largest city, reported that the residents there — once Castro's most enthusiastic supporters — are beginning to have doubts and disillusionment over the revolutionary government's policies.

The Times listed these factors in the change of attitude:

Pronounced scarcities resulting from a lack of U.S. imports,

The organization of agricultural cooperatives instead of distribution of land titles to individual farmers,

A sharp rise in unemployment stemming from a slowdown in government work projects and lack of shipping activity in the city's harbor,

Spiraling food costs and new taxes, and

The raging controversy within the revolutionary ranks over Communist influence in the government.

Historians to Parley

COLUMBUS, Ohio (AP)—Historical groups from all parts of the state will join with the Ohio Historical Society here April 28-30 as the society celebrates the 75th anniversary of its founding.

LOWEST RATES
AUTO LOANS
EASIEST TERMS
FIRST NATIONAL BANK
Member of F.D.I.C.
PERSONAL LOAN DEPT.
110 N. Court

See These

BARGAINS

Before You Buy

1 – 1959	MASSEY-FERGUSON Model '50' Row Crop Tractor. This tractor was used by winner of State 4-H Tractor Rodeo. Power Steering and Power Wheels .. Save	$631
1 – 1959	MASSEY-FERGUSON Model '50' Standard Clearance Tractor. Power Steering and Power Wheels .... Save	$610
1 – 1959	MASSEY-FERGUSON Model "85" Hi-Arch Tractor with Power Steering and Power Wheels .... Save	$850
1 – 1959	MASSEY-FERGUSON Model '35' Self-Propelled Combine .... Save	$750
1 – 1953	FERGUSON TO-30 Tractor	$850
1 – 1949	MASSEY-HARRIS Model '30' Row Crop Tractor with Hydraulic	$495
1 – Used	NEW IDEA Model 17-A PTO Manure Spreader	$400
1 – Used	MASSEY-HARRIS Model 11-A Manure Spreader	$200
1 – Used	MINNEAPOLIS-MOLINE 2 Bottom 14" Mounted Plow	$175
1 – Used	FERGUSON 2 Bottom 14" Mounted Plow	$125
1 – Used	DEARBORNE 3 Bottom 12" Mounted Plow	$195
1 – Used	CASE 2 Bottom 14" on Rubber with Yetter Coulters	$125

THE DUNLAP CO.

Largest Inventory of Parts in State of Ohio
"29 Years of Continuous Service"
Williamsport, Ohio — Dial YU 6-3511

Congress To Get Bill Banning Gambling Data Transmission

CANTON, Ohio (AP)—Prosecutor Norman J. Putman says that arrangements have been made to have a bill introduced in Congress prohibiting transmission of gambling information in interstate commerce.

The Stark County prosecutor, who returned from a three-day visit to Washington, said, "The bill would enable federal officials to deprive organized gamblers of these tools of their trade at the national level."

In Washington Putman conferred with members of Congress, FBI officials and representatives of the Justice Department.

He said he took with him evidence of an eight-state lottery operation and a list of syndicate gambling operators and addresses. The list was found last summer in the Alliance, Ohio, store of Frank Wells, a convicted gambler, he said.

It was during this investigation last summer that a regulation of the Ohio Public Utilities Commission was used to remove about 15 telephone and telegraph lines from locations in Stark County, on the ground that the lines were being used by holders of federal gambling tax stamps.

"I have been assured that this legislation will be introduced in Congress," said Putman. "I was particularly pleased by the enthusiasm shown by the FBI, the Department of Justice and Rep. Frank T. Bow of Canton, Rep. William McCuloch of Piqua — a member of the Judiciary Committee—Rep. Samue L. Devine of Columbus—a former prosecutor and FBI agent — and Rep. William Cramer of St. Petersburg, Fla.," said the prosuecutor.

All of the representatives mentioned are Republican members of the House. Putman also is a Republican.

His statement came as a special grand jury, established in Stark County by the Ohio attorney general to investigate gambling, is in recess. It will resume on April 12.

Putman indicated that it has not been decided which member of Congress will introduce the federal legislation.

He said Rep. Cramer told him of a pattern of organized criminal activity, feeding on organized gambling as its life blood, which is identical in its methods with the gambling operation which receives its communications through New York and Chicago, and operates branches throughout Ohio.

An echo of last year's anti-gambling drive came Thursday when Common Pleas Judge John Rossetti ordered permanent padlocks on four smoke shops in Massillon. All had been raided during the drive.

The judge ordered that a $2,000 bond be posted, stipulating that any use to be made of the buildings within one year will be for legal purposes.

No pickup

Kempton Jerseys Set Milk Record

The registered Jersey herd of Donald Kempton of Route 2, Williamsport, completed another official herd improvement registry test for 1959 with 20 cows that averaged 9,456 pounds of milk, testing 5.3 per cent, and 502 pounds of butter-fat.

All cows were milked twice daily for approximately 10 months of the year and the tests were conducted and supervised by the Ohio State University Dairy Science Department.

Seven of the cows completed 305-day lactation records above 600 pounds of butterfat. Eight cows produced above 10,000 pounds of milk in 10 months for an average of 12 times their body weight in milk.

Oliver And New Idea
farm equipment repair service

Dial GR 4-5303

BECKETT Implement Co.

119 E. FRANKLIN ST.

ATTENTION! HOG FARMERS

Armour and Company will continue to buy hogs in the stockyards at the viaduct on South High Street, Columbus, Ohio. You are invited to call us collect if you have hogs ready for market.

HOURS
7 a. m. to 3 p. m.

PHONE
Hickory 4-6693

ORDER

SEED OATS

WHILE THEY LAST!

Certified Clintland Oats	$1.45 bushel
Uncertified Clintland Oats . . .	$1.25 bushel
Certified Clarion Oats	$1.50 bushel

Book Soybean Seed NOW—

Certified Harosoy
Certified Lincoln and
Certified Clark

$2.90 BUSHEL

"ALL WAYS THE BEST IN SERVICE"

Pickaway Grain Co.

Western Avenue — Circleville
West Side Elevator — Circleville
Elmwood Farms — Route 1 Circleville

Soil Insects Cause Little Corn Damage

Only Individual Treatment Needed In Pickaway Area

By GEORGE HAMRICK
County Extension Agent, Agriculture

Much has been written concerning soil insect damage to corn crops. Such articles have appeared in many of our national farm magazines.

Ohio has run some statewide trials to determine if soil insects are of economic importance in Ohio.

The damage done by soil insects to corn in Ohio is not serious enough often to warrant the general use of soil insecticides even on an insurance basis. Soil insects do become numerous in scattered, individual fields and then controls are justified. The indivudual farmer is the best judge as to whether he has soil insect problems.

The demonstration conducted in Ohio indicate that there is no positive correlation between insecticide - treated soil and plant populations, injury or yields. This suggests that soil insects in corn are not of widespread economic importance in Ohio as they are for example in Iowa and Illinois.

Soon after corn is planted, kernels may be attacked by seed corn maggot, or wireworms. In the past, the use of insecticides in the planter box (lindane or dieldrin) has been recommended, but it is not now recommended because it is determental to a good stand. This is not because the insecticide injures the seed. Instead the insecticide creates friction between kernels and this condition makes for poor plantability.

IN TRIALS plant yield was reduced 6 per cent due entirely to the insecticide used in the planter box. This loss is greater than that usually caused by maggot or wireworm.

Before corn is a foot high, both white grubs and wireworns can eat roots. Wireworms will even bore up the stalk to eat the heart. The damage shows up as wilted and dead plants early in June. This loss can be prevented by treatments at planting time.

Rootworms cause another type of injury during June and early July. These tiny worms tunnel under the bark of the root. Rot invades these roots and decay sets in. In late July or August a wind or storm can cause partial lodging. The stalk continues to grow but makes a "goose-neck".

If growing of continuous corn is your practice and if loss of stand is destroying at least a 3 to 5 bushel yield per acre, it will pay to use a soil insecticide by the in the row method. The boardcast method costs $6.50 per acre.

The broadcast method is done before planting. Broadcast and disc in three pounds of actual aldrin or heptachlor per acre. The cost can be reduced by placing the insecticide in the row at planting time. This method requirts 1 pound of actual aldrin or heptachlor per acre.

The row treatment with granules has given good results. The insecticide should not be placed with the fertilizer.

How Weather Looks Today

COLUMBUS, Ohio (AP)—Official Weather Bureau summary of Ohio's weather outlook:

Mostly cloudy weather prevailed over Ohio during the night. Gentle southerly winds resulted in higher overnight temperatures in all sections.

Early morning temperatures ranged from 38 at Toledo to 57 at Cincinnati. Columbus had 51, Cleveland 49 and Dayton 52.

Scattered showers are forecast to occur over most sections of the state today preceding a little cooler air which will spread over the state tonight.

Afternoon temperatures today will range from 65-65 with low readings tonight from the mid-30s north to the mid-40s south.

Test Tube Baby Doctor Urges Careful Choice

CINCINNATI (AP) — A New York doctor says he thinks it important for a physician to choose carefully among the couples who seek artificial insemination.

Dr. Irving C. Fischer told the American Society for Study of Sterility Friday that he successfully treated 324 of his 401 private patients. But he said he turned down about 25 per cent of the couples that sought artificial insemination because they had adverse psychological factors.

Lake Michigan is the only one of the Great Lakes which is entirely within the U. S. territory.

4-H Club News

4-H Junior Leader Club
By Cheryl Martin

The March meeting of the Pickaway County Junior Leadership Club was held Thursday, March 17, at the Walnut Twp. High School.

The president, Jerry Vance, opened the meeting with all repeating the 4-H Pledge. The secretary, Sue Rihl, read the minutes of the last meeting. The treasurer's report was given by Linda Sharpe with a new balance of $230.

It was voted to send the Junior Leaders and the PTO of Monroe Twp. a "thank you" for the serving of our banquet, held February 13. It was also voted to have at our next meeting the dance that had to be cancelled because of the bad weather.

The meeting was adjourned and turned over to the chairman of the program, Andy Duvall. The topic was parlimentary procedure. Gene Houser gave us some very interesting pointers on the topic.

Refreshments and recreation followed for the 45 Junior leaders attending.

The next meeting will be held Saturday, April 23, at Darby Twp.

Second Year Electric Club
By Byron Rose

The second meeting of the Second Year Electric Club was held March 23, at the R.E.A. office in Circleville. President Donnie Cook opened the meeting. Six members were present.

David Schein opened the meeting by leading the club in the 4-H pledge. The secretary and treasurer gave reports.

During the meeting we ordered our second year electric kits and discussed the making of electric fans.

The next meeting will be held in the REA office at Circleville at 7:30 p. m .April 13. Any members of the First Year Electric Club last year that would like to join are invited to this meeting.

Colt Club
By Carol Steck

The fourth meeting of the club was held at Drexel Poling's on March 20. We had 30 present for our safety meeting.

Officers of the club are Linda Warner, president; Mary C. Short, vice president; Carol A. Steck, secretary; Linda Trimmer, news reporter; Diana Ankrom, treasurer.

The club had a display in Penney's window for National 4-H Club Week.

Mrs. Poling served refreshments after the meeting. The next meeting will be at the Pickaway Fairgrounds at 1:30 p. m. April 10.

Duvall Go Getters
By Terry Reed

The third meeting of the Duvall Go Getters was held March 14, 1960 at the South Bloomfield School. The meeting was opened by giving the pledge to the 4-H flag and American flag.

Posters were made and distributed to stores on National 4-H Club Week. A vote was taken to sell pens to earn money. Two new members were introduced to the club. They are: Pat and Mike Foreman. The Shorthorn program was discussed. A discussion on community chest projects to be held in October was mentioned for members to discuss with their parents.

The main part of the program was turned over to safety leader John Moss, Jr. who presented William Penn who gave a speech on farm safety. Bill and Terry Reed gave a speech on farm and home safety. Safety folders were passed out by Bill and Terry Reed consisting of many important safety laws to remember.

After adjournment refreshments were served by Bill and Terry Reed.

The next meeting will be held April 11 at the South Bloomfield School.

Pickaway Cooking Club

The first meeting of the Pickaway Township 4-H Cooking Club was held at 3:15 p. m. in the school. Our advisors, Mrs. Don Miller and Mrs. Eldon Delong, met with the 12 members present.

The following officers were elected: president, Janey Hockman; vice president, Janet Delong; secretary, Sharon Sharrett; treasurer, Pam Miller; health and safety leader, Susan Lavick; news reporter, Barbara Dudleson; and recreation leaders, Joan Enoch and Brenda List.

Delicious refreshments were served by the advisors.

At the next meeting, April 6, the name of the club will be decided.

Future Farmers of Monroe

On March 24, 1960, at 8 p. m. in the Monroe School gym the third meeting of the Future Farmers of Monroe 4-H club was held. The meeting was called to order by Jim Shell, the president.

More community projects were discussed and it was decided to donate money to some charities and also to contribute money to the fair board. Money projects were then discussed but were laid aside until the next meeting.

Animal project reports were given by Gene Long on swine, Sharon Towler on beef, Jim Shell on dairy, and Ernie Lindsey on sheep.

The meeting was then adjourned. The next meeting will be held April 14 at the school. Volleyball, basketball and dancing followed the meeting.

Scioto Valley Machinery Club
By Donald Graves

The fourth meeting of the Scioto Valley Machinery Club was held March 23 at 8:00 p. m. in the Beckett Implement Company. The meeting was called to order by vice president Jimmy Harral. Nine members answered the roll call by the model, make, and year of his tractor.

The topic for discussion was "Values and Value Service". We discussed and planned the club program for the year.

For the next meeting Jimmy Harral and Robert Bower will have a demonstration on "Steering and Front Wheels".

The next meeting will be held at 8 p. m. April 6 at Beckett Implement Co.

Pickaway Live Wires
By Charles McKenzie

The first meeting of the Pickaway Live Wires was held in the Pickaway Township School. Lawrence McKenzie and Larry McKenzie are advisors this year.

The following officers were elected: president, Bill Parker; vice president, Sharon Graves; secretary, Donald Graves; treasurer, Bob Stant; news reporter, Charles McKenzie; health leader, Robert Bower; and safety leader, Gary Courtright. There are 16 members in the club this year.

The next meeting will be held at 7:30 p. m. April 7, in the school. This will be the health meeting.

Circle Sew Straight Teenette
By Lynn Rickey

The second meeting of the Circle Sew Straight Teenettes was held at the home of Christine Ebert on March 21, 1960. Sheryl Wood, the president, brought the meeting to order. The meeting was opened by repeating the 4-H pledge.

The installation of officers was held.

The next meeting will be held at the home of Mary and Jane Mader, 160 Pinckney St., at 7 p. m. April 5. Mrs. Harrod, Mrs. Evans, and Mrs. Mader will be present at the meeting.

Refreshments were served and games played.

Saltcreek Mix and Model
By Linda Fischer

The Saltcreek Mix and Model club met March 25 at the Saltcreek School. The meeting was called to order by Donna Hardman.

We decided that it would be a good idea to go to the museum at Columbus. April 9 was the chosen date. Our community project this year is going to be to make fruit plates and take to the old people's home at South Perry. It was also decided that June 23 would be a wiener roast at Mrs. Jack Hatzo's home. Afterwards the club will go skating at Kingston.

Our health leader, Beverly Speakman, led the health meeting. Some told about ears, eyes, and many other things.

Dues were collected by Beverly Hartranft and refreshments were served by Lorna Poling.

Deercreek Livestock
By Jo Williams

The Deercreek Livestock 4-H Club met at 7:30 p. m. March 24 at the schoolhouse.

There were 28 members present with the president Eddie Ater presiding. There were three new members and each new member told what projects he wanted to take.

The programs for the year were decided to be written out the following week.

There was a discussion on what to do with the money in the treasury. One idea is to make signs for the club to put up at the fair. A committee of five was appointed to see that this was done.

The club decided to take two tours this year to see the projects of each member.

Dues of $1 were paid .

Advisors present were Paul Schein, Gordon Rihl, Charles Rose and Paul Fenstermaker.

Merry Mixers
By Melody Shea

The Merry Mixers 4-H Club held its second meeting March 22 with 13 members present. The meeting was opened with the pledge to the American flag and the 4-H flag. A song was led by Sharon Evans.

President, Jeanne Bartholomew, read last year's constitution and the girls voted to keep it the same this year. We discussed our community projects and voted Jane Smith our 4-H Health contestant for this year.

Mona Davis gave a demonstration on "What a sewing box should contain." Melody Shea gave the Safety speech she gave at the district Safety Speaking Contest, "Better than Best".

The next meeting is at 3:30 p. m. April 5 at Circleville High School.

45 Slogans Get Prizes For Writers

Forty-five slogans, written by Circleville School children, were chosen as candidates for the official slogan of the $1,475,500 bond issue which will be on the ballot in May.

One was picked as winner. It was written by Ann Perdion, a Corwin 6th Grader. The balance of the final slogans will earn a prize for the writers.

Ann's slogan, for which she will receive a dictionary, was:

"Good schools don't cost, they pay.

"Vote 'Yes for the Bond Issue in May".

Consolation prizes will go to the following students:

High School — Marilyn Wagner, Julia Bowsher, Janet Briggs, Russell Carter, Richard Fyffe; Wayne Twp. — Bob Tootle, Artie Easter, Pat Frazier, Diana Frazier, Judy Hankinson;

Court Street — Marvin Jasper, Susan Crites, Rosemary Kline, Shirley Hankinson, Darlene Adams; Walnut — Bobby Courtright, Diane Miller, Hugh Dresbach, Eileen England, Douglas Fruehling;

High Street—Jane Mader, Mary Mader, Debby Thompson, Anne Spicer, Karen Trego; Franklin — Rita Garrett, Christine Zehner, Lynne Hughes, Valerie Valentine, Melissa Matz;

Corwin Street — Mike Hulse, Marietta Sweeney, Eleanor Rush, Chip Harrod; 7th and 8th Grade — Sharon Ratcliff, Chester Hill, Julia Goeller, Mary L. Skaggs, Linda Good; Atwater — Gail Koonce, Daryl Reinhard, Sandy Lewis, Ellen Goeller, Nancy Brobst.

Pay-Up-or-Beat-Up Blackmailer Sentenced

CINCINNATI (AP) — Irvin George, 18, arrested for operating a "pay-up-or-be-beat-up" racket involving young theater ushers, faces a indeterminate term in Ohio Reformatory. Judge Simon Leis set the term in Common Pleas Court Friday after George pleaded guilty to two charges of blackmail.

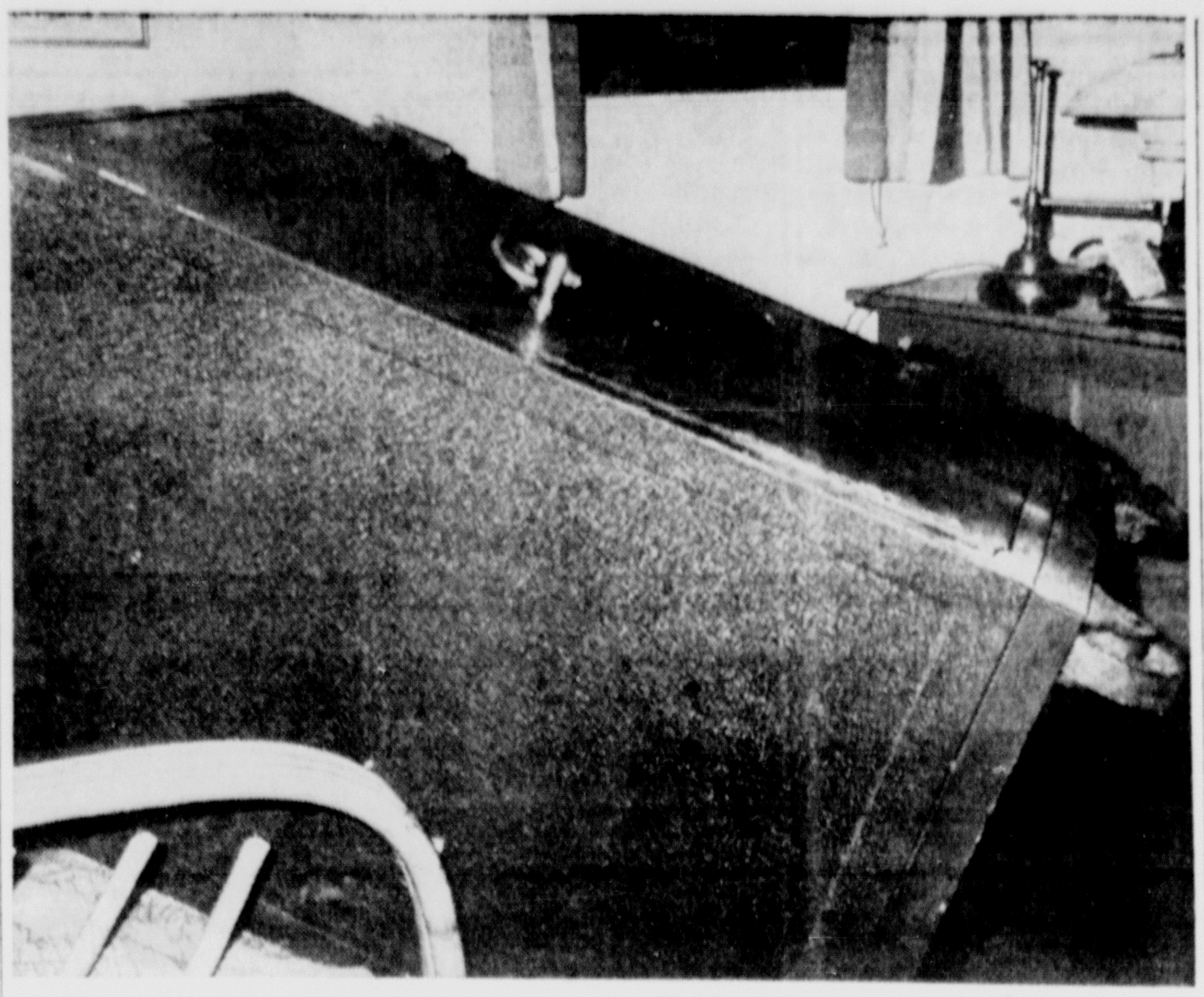

TILTED — Here is the safe burglars attempted to open Tuesday night at Joe Moats Motor Sales, Lancaster Pike. The attempt was thwarted when a tear gas pellet inside the vault was touched off. The safe was tilted over. The dial combination, center, was smashed and the lower left corner of the door hammered. City police are continuing the investigation. (Staff Photo)

White Africa Cleric Sincere In Belief in Race Superiority

By TOM HENSHAW
AP Religion Writer

An air of fear hangs over the white people of the Union of South Africa.

And it was there long before the bloody white-Negro riots of the past two weeks.

So says the Rev. Dr. Everett C. Parker, a Congregational Christian minister who was in South Africa last fall filming a motion picture on missionary work.

The white population of South Africa is divided into two parts—those of British descent and those of Dutch extraction, both of whom favor white domination.

"The British I talked to feel that a Negro uprising and eventual Negro rule is inevitable," says the Rev. Dr. Parker. "They fear it; they worry about it; but they feel sure it will happen sooner or later.

"But the Dutch—the Afrikaaners—appear to believe that they can go on indefinitely separating the Negroes and the whites, with each race developing to its fullest extent in its own areas.

"Some Afrikaaners sincerely believe that whites are superior to Negroes.

"A minister of the Dutch Reformed Church opened his Bible for me and turned to Genesis 9:25—'Cursed be Canaan; a servant of servants shall he be to his brethren.' Canaan, of course, was the Negro race.

"That minister was not an unkind man; he was not out to destroy the Negroes. But in his heart he just did not believe Negroes are competent to control things in modern society."

The greater part of the Dutch Reformed Church in South Africa strongly backs apartheid, the South African version of strict segregation of the races. Most other South African churches have spoken out against it.

American Congregational missionaries have been in South Africa since 1835, working in schools and hospitals for the native Negroes, particularly the Zulu tribes.

"Neither the church nor the government objects to our working with them," says the Rev. Dr. Parker. "But some of the important things the missionaries do gradually are being cut off.

"We've had to close our 100-year-old Adams College, where we trained Negro ministers and teachers. We were not forced to close it but conditions made it legally impossible to operate."

There are about 20 Congregational missionaries operating in South Africa. The denomination has more than 100 schools and 390 self-supporting congregations with native ministers.

Mrs. Hines 4-H Officer

The state 4-H advisory council is a 40-member group of lay people, extension agents, and Junior 4-H club leaders which serves as an advisory body to the 4-H program in Ohio. This group also recommends project selection and types of projects.

This advisory group recommended that the public not be charged admission to events where official grading of 4-H projects and activities is being done. The committee contends that such activities as 4-H livestock shows or other competitive events are educational in that grading and explanations of grading are given. This, however, will have no bearing on general admission charges to county fairs.

The committee elected Emil Haney, Jr., of Fairfield County, a 4-H club Junior Leader, as chairman. Haney is a student at OSU. Joe Anderson, Route 2, Junction City, Perry County, was elected vice chairman and Mrs. Hines was elected secretary.

He's Ladies' Man

COLUMBUS, Ohio (AP) — Jack Liberator is the ladies' man. More than 1,000 women elected him president of District Twelve of the Ohio State Nurses' Assn.

Liberator conducts emergency squad training for the State Department of Education at Ohio State University.

$1.70 Holdup May Prove To Be Costly

CLEVELAND (AP)—Four men the FBI charged Thursday with conspiracy to commit a bank robbery could get up to five years in prison for the $1.70 holdup of a bank passenger on a bus here March 11.

Most of the contents of two packages taken from the messenger, Frank Pawlicki, were cancelled checks that were worthless.

Pawlicki, an employe of the Bank of Cleveland, said a man came up to his seat in the bus and demanded he turn over the packages. The holdup man held his hand in his pocket as if he had a pistol, the messenger said.

The man left the bus at the next stop and was met by two other men with whom he fled, Pawlicki told police.

Edward E. Hargett, FBI agent in charge here, said the four men charged with conspiracy to commit a bank robbery were Charles Pedro, 25, Bruno Pawlicki, 32, Edgar Jefferson Cowgill, 49, and Don Francis Kappel, 24.

Bruno Pawlicki is a nephew of the messenger, who, Hargett emphasized, was not implicated in the robbery.

DuPont Scion Gets OK To Borrow Cash

WILMINGTON, Del. (AP)—William H. DuPont who stands to receive about 130 million dollars from two trusts, has been given legal clearance to borrow $75,000.

Chancellor Collins J. Seitz, in making his ruling, declined, for the time being, to order Du Pont, 32, to borrow the money.

The ruling came in a support action by his estranged wife, Deborah. She says the $1,250 she receives monthly from Du Pont is not enough to support her and their three children in the manner to which they've become accustomed.

She argued that Du Pont, who says he has no funds to increase the payments, could borrow $75,000. Du Pont argued that such a loan would involve exorbitant interest rates. He said other money lending firms would not make the loan because of the uncertainty of when he would receive the trust funds to make repayment.

Du Pont, a member of the chemical firm family, is beneficiary of one-65-million-dollar trust fund and, should he outlive his father, would receive her 65 millions.

Mrs. DuPont still must prove her claim before Seitz rules further.

A Good Crop Starts
With Top Quality Seed
Insist On
RUFF'S SEEDS
With outstanding performance. We have all leading varieties of Grass Seed, Clintland Oats, Hawkeye, Clark and Shelby Soybeans.
SEE OUR DEALERS
Or Call
AMANDA — WO 9-4763

FARMERS
Specialized Loan Service
1 to 5 year Production Credit Loans for purchase of dairy cows, dairy equipment, machinery, automobiles, trucks, appliances, land and farm improvements.
Don M. Clump, Mgr.
231 N. Court St. — Phone GR 4-2295

Marble Cliff
LIMING DOESN'T COST — IT PAYS
For
BETTER SOIL BETTER CROPS
BIGGER PROFITS
See Your
Marble Cliff Lime Dealer
For Delivered and Spread Prices
THE MARBLE CLIFF QUARRIES COMPANY
MARBLE CLIFF, LEWISBURG, POWELL, OHIO
General Offices: COLUMBUS, OHIO

Top-Unloading
MARIETTA
HARVEST-KING
SILO
best way to store high-moisture ground ear corn
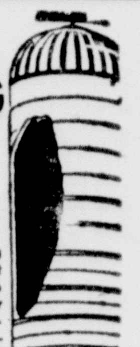
Marietta's top-unloading Harvest-King silo is air-tight and moisture-proof. Thanks to exclusive Dur-A-Cote interior lining you can store high-moisture ground ear corn — and preserve up to 90% of the nutrients produced in the grain.
Find out today how you can own a Marietta Harvest-King silo with easy, convenient payments.
Marietta oxygen-free
GRAIN-MASTER SILO
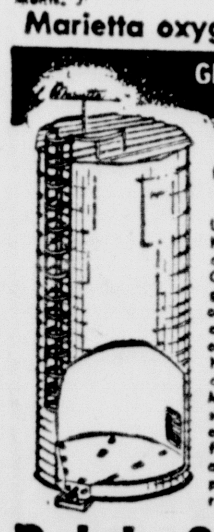
Perfect storage for high moisture shelled corn
Until now you have had to pay twice the cost of a Marietta Grain-Master silo to get its air-tight, oxygen-free features and the convenience of bottom unloading. No longer. Now you can own a Grain-Master — save thousands of dollars in original cost. Get full details and facts about easy payment plan. Call today — right away.
Ralph Strahler
Bloomingburg, Ohio
Phone 77336

MATHIESON
UREA
45%
NITROGEN

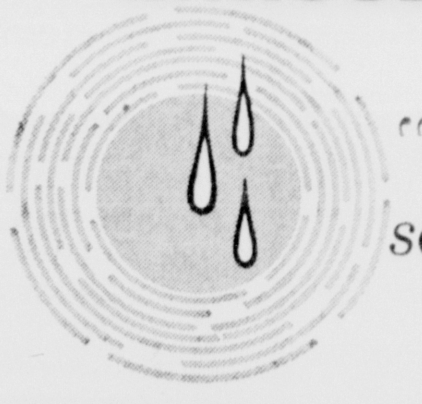
"an all-season source of nitrogen"
QUICK ACTING · LONG LASTING
RESISTS LEACHING
Atlanta Grain Co.
ATLANTA, OHIO — YU 6-2451
YOUR MATHIESON DEALER

"What's this younger generation coming to?"

Younger generations of chicks have a bright future ahead—with Red Rose Chick Starter. Red Rose Chick Starter contains 22% protein, methionine, vitamins A, D and B_{12}, plus antibiotics and animal fats. There's extra growth and extra energy in Red Rose Chick Starter . . . and extra profits for you. This all-purpose feed is available as *mash, crumbles,* or *pellets*—and with Nicarbazin at a preventive level for coccidiosis control.

RED ROSE®
Chick Starter
. . . Provides complete nutritional requirements for growing chicks , . . gets chicks "off to a fast start." Feed it from the first day until 6-8 weeks.
HUSTON'S
E. MAIN ST. — GR 4-4546

Soil Insects Cause Little Corn Damage

Only Individual Treatment Needed In Pickaway Area

By GEORGE HAMRICK
County Extension Agent, Agriculture

Much has been written concerning soil insect damage to corn crops. Such articles have appeared in many of our national farm magazines.

Ohio has run some statewide trials to determine if soil insects are of economic importance in Ohio.

The damage done by soil insects to corn in Ohio is not serious enough often to warrant the general use of soil insecticides even on an insurance basis. Soil insects do become numerous in scattered, individual fields and then controls are justified. The indivudual farmer is the best judge as to whether he has soil insect problems.

The demonstration conducted in Ohio indicate that there is no positive correlation between insecticide - treated soil and plant populations, injury or yields. This suggests that soil insects in corn are not of widespread economic importance in Ohio as they are for example in Iowa and Illinois.

Soon after corn is planted, kernels may be attacked by seed corn maggot, or wireworms. In the past, the use of insecticides in the planter box (lindane or dieldrin) has been recommended, but it is not now recommended because it is determental to a good stand. This is not because the insecticide injures the seed. Instead the insecticide creates friction between kernels and this condition makes for poor plantability.

IN TRIALS plant yield was reduced 6 per cent due entirely to the insecticide used in the planter box. This loss is greater than that usually caused by maggot or wireworm.

Before corn is a foot high, both white grubs and wireworns can eat roots. Wireworns will even bore up the stalk to eat the heart. The damage shows up as wilted and dead plants early in June. This loss can be prevented by treatments at planting time.

Rootworms cause another type of injury during June and early July. These tiny worms tunnel under the bark of the root. Rot invades these roots and decay sets in. In late July or August a wind or storm can cause partial lodging. The stalk continues to grow but makes a "goose-neck".

If growing of continuous corn is your practice and if loss of stand is destroying at least a 3 to 5 bushel yield per acre, it will pay to use a soil insecticide by the in the row method. The boardcast method costs $6.50 per acre.

The broadcast method is done before planting. Broadcast and disc in three pounds of actual aldrin or heptachlor per acre. The cost can be reduced by placing the insecticide in the row at planting time. This method requirts 1 pound of actual aldrin or heptachlor per acre.

The row treatment with granules has given good results. The insecticide should not be placed with the fertilizer.

How Weather Looks Today

COLUMBUS, Ohio (AP)—Official Weather Bureau summary of Ohio's weather outlook:

Mostly cloudy weather prevailed over Ohio during the night. Gentle southerly winds resulted in higher overnight temperatures in all sections.

Early morning temperatures ranged from 38 at Toledo to 57 at Cincinnati. Columbus had 51, Cleveland 49 and Dayton 52.

Scattered showers are forecast to occur over most sections of the state today preceding a little cooler air which will spread over the state tonight.

Afternoon temperatures today will range from 65-65 with low readings tonight from the mid-30s north to the mid-40s south.

Test Tube Baby Doctor Urges Careful Choice

CINCINNATI (AP) — A New York doctor says he thinks it important for a physician to choose carefully among the couples who seek artificial insemination.

Dr. Irving C. Fischer told the American Society for Study of Sterility Friday that he successfully treated 324 of his 401 private patients. But he said he turned down about 25 per cent of the couples that sought artificial insemination because they had adverse psychological factors.

Lake Michigan is the only one of the Great Lakes which is entirely within the U. S. territory.

4-H Club News

4-H Junior Leader Club
By Cheryl Martin

The March meeting of the Pickaway County Junior Leadership Club was held Thursday, March 17, at the Walnut Twp. High School.

The president, Jerry Vance, opened the meeting with all repeating the 4-H Pledge. The secretary, Sue Rihl, read the minutes of the last meeting. The treasurer's report was given by Linda Sharpe with a new balance of $230.

It was voted to send the Junior Leaders and the PTO of Monroe Twp. a "thank you" for the serving of our banquet, held February 13. It was also voted to have at our next meeting the dance that had to be cancelled because of the bad weather.

The meeting was adjourned and turned over to the chairman of the program, Andy Duvall. The topic was parlimentary procedure. Gene Houser gave us some very interesting pointers on the topic.

Refreshments and recreation followed for the 45 Junior leaders attending.

The next meeting will be held Saturday, April 23, at Darby Twp.

Second Year Electric Club
By Byron Rose

The second meeting of the Second Year Electric Club was held March 23, at the R.E.A. office in Circleville. President Donnie Cook opened the meeting. Six members were present.

David Schein opened the meeting by leading the club in the 4-H pledge. The secretary and treasurer gave reports.

During the meeting we ordered our second year electric kits and discussed the making of electric fans.

The next meeting will be held in the REA office at Circleville at 7:30 p. m. April 13. Any members of the First Year Electric Club last year that would like to join are invited to this meeting.

Colt Club
By Carol Steck

The fourth meeting of the club was held at Drexel Poling's on March 20. We had 30 present for our safety meeting.

Officers of the club are Linda Warner, president; Mary C. Short, vice president; Carol A. Steck, secretary; Linda Trimmer, news reporter; Diana Ankrom, treasurer.

The club had a display in Penney's window for National 4-H Club Week.

Mrs. Poling served refreshments after the meeting. The next meeting will be at the Pickaway Fairgrounds at 1:30 p. m. April 10.

Duvall Go Getters
By Terry Reed

The third meeting of the Duvall Go Getters was held March 14, 1960 at the South Bloomfield School. The meeting was opened by giving the pledge to the 4-H flag and American flag.

Posters were made and distributed to stores on National 4-H Club Week. A vote was taken to sell pens to earn money. Two new members were introduced to the club. They are: Pat and Mike Foreman. The Shorthorn program was discussed. A discussion on community chest projects to be held in October was mentioned for members to discuss with their parents.

The main part of the program was turned over to safety leader John Moss, Jr. who presented William Penn who gave a speech on farm safety. Bill and Terry Reed gave a speech on farm and home safety. Safety folders were passed out by Bill and Terry Reed consisting of many important safety laws to remember.

After adjournment refreshments were served by Bill and Terry Reed.

The next meeting will be held April 11 at the South Bloomfield School.

Pickaway Cooking Club

The first meeting of the Pickaway Township 4-H Cooking Club was held at 3:15 p. m. in the school. Our advisors, Mrs. Don Miller and Mrs. Eldon Delong, met with the 12 members present.

The following officers were elected: president, Janey Hockman; vice president, Janet Delong; secretary, Sharon Sharrett; treasurer, Pam Miller; health and safety leader, Susan Lavick; news reporter, Barbara Dudleson; and recreation leaders, Joan Enoch and Brenda List.

Delicious refreshments were served by the advisors.

At the next meeting, April 6, the name of the club will be decided.

Future Farmers of Monroe

On March 24, 1960, at 8 p. m. in the Monroe School gym the third meeting of the Future Farmers of Monroe 4-H club was held. The meeting was called to order by Jim Shell, the president.

More community projects were discussed and it was decided to donate money to some charities and also to contribute money to the fair board. Money projects were then discussed but were laid aside until the next meeting.

Animal project reports were given by Gene Long on swine, Sharon Towler on beef, Jim Shell on dairy, and Ernie Lindsey on sheep.

The meeting was then adjourned. The next meeting will be held April 14 at the school. Volleyball, basketball and dancing followed the meeting.

Scioto Valley Machinery Club
By Donald Graves

The fourth meeting of the Scioto Valley Machinery Club was held March 23 at 8:00 p. m. in the Beckett Implement Company. The meeting was called to order by vice president Jimmy Harral. Nine members answered the roll call by the model, make, and year of his tractor.

The topic for discussion was "Values and Value Service". We discussed and planned the club program for the year.

For the next meeting Jimmy Harral and Robert Bower will have a demonstration on "Steering and Front Wheels".

The next meeting will be held at 8 p. m. April 6 at Beckett Implement Co.

Pickaway Live Wires
By Charles McKenzie

The first meeting of the Pickaway Live Wires was held in the Pickaway Township School. Lawrence McKenzie and Larry McKenzie are advisors this year.

The following officers were elected: president, Bill Parker; vice president, Sharon Graves; secretary, Donald Graves; treasurer, Bob Stant; news reporter, Charles McKenzie; health leader, Robert Bower; and safety leader, Gary Courtright. There are 16 members in the club this year.

The next meeting will be held at 7:30 p. m. April 7, in the school. This will be the health meeting.

Circle Sew Straight Teenette
By Lynn Rickey

The second meeting of the Circle Sew Straight Teenettes was held at the home of Christine Ebert on March 21, 1960. Sheryl Wood, the president, brought the meeting to order. The meeting was opened by repeating the 4-H pledge.

The installation of officers was held.

The next meeting will be held at the home of Mary and Jane Mader, 160 Pinckney St., at 7 p. m. April 5. Mrs. Harrod, Mrs. Evans, and Mrs. Mader will be present at the meeting.

Refreshments were served and games played.

Saltcreek Mix and Model
By Linda Fischer

The Saltcreek Mix and Model club met March 25 at the Saltcreek School. The meeting was called to order by Donna Hardman.

We decided that it would be a good idea to go to the museum at Columbus. April 9 was the chosen date. Our community project this year is going to be to make fruit plates and take to the old people's home at South Perry. It was also decided that June 23 would be a wiener roast at Mrs. Jack Hatzo's home. Afterwards the club will go skating at Kingston.

Our health leader, Beverly Speakman, led the health meeting. Some told about ears, eyes, and many other things.

Dues were collected by Beverly Hartranft and refreshments were served by Lorna Poling.

Deercreek Livestock
By Jo Williams

The Deercreek Livestock 4-H Club met at 7:30 p. m. March 24 at the schoolhouse.

There were 28 members present with the president Eddie Ater presiding. There were three new members and each new member told what projects he wanted to take.

The programs for the year were decided to be written out the following week.

There was a discussion on what to do with the money in the treasury. One idea is to make signs for the club to put up at the fair. A committee of five was appointed to see that this was done.

The club decided to take two tours this year to see the projects of each member.

Dues of $1 were paid.

Advisors present were Paul Schein, Gordon Rihl, Charles Rose and Paul Fenstermaker.

Merry Mixers
By Melody Shea

The Merry Mixers 4-H Club held its second meeting March 22 with 13 members present. The meeting was opened with the pledge to the American flag and the 4-H flag. A song was led by Sharon Evans.

President, Jeanne Bartholomew, read last year's constitution and the girls voted to keep it the same this year. We discussed our community projects and voted Jane Smith our 4-H Health contestant for this year.

Mona Davis gave a demonstration on "What a sewing box should contain." Melody Shea gave the Safety speech she gave at the district Safety Speaking Contest, "Better than Best".

The next meeting is at 3:30 p. m. April 5 at Circleville High School.

45 Slogans Get Prizes For Writers

Forty-five slogans, written by Circleville School children, were chosen as candidates for the official slogan of the $1,475,500 bond issue which will be on the ballot in May.

One was picked as winner. It was written by Ann Perdion, a Corwin 6th Grader. The balance of the final slogans will earn a prize for the writers.

Ann's slogan, for which she will receive a dictionary, was:

"Good schools don't cost, they pay.

"Vote 'Yes for the Bond Issue in May".

Consolation prizes will go to the following students:

High School — Marilyn Wagner, Julia Bowsher, Janet Briggs, Russell Carter, Richard Fyffe; Wayne Twp. — Bob Tootle, Artie Easter, Pat Frazier, Diana Frazier, Judy Hankinson;

Court Street — Marvin Jasper, Susan Crites, Rosemary Kline, Shirley Hankinson, Darlene Adams; Walnut — Bobby Courtright, Diane Miller, Hugh Dresbach, Eileen England, Douglas Fruehling;

High Street—Jane Mader, Mary Mader, Debby Thompson, Anne Spicer, Karen Trego; Franklin — Rita Garrett, Christine Zehner, Lynne Hughes, Valerie Valentine, Melissa Matz;

Corwin Street — Mike Hulse, Marietta Sweeney, Eleanor Rush, Chip Harrod; 7th and 8th Grade — Sharon Ratcliff, Chester Hill, Julia Goeller, Mary L. Skaggs, Linda Good; Atwater — Gail Koonce, Daryl Reinhard, Sandy Lewis, Ellen Goeller, Nancy Brobst.

Pay-Up-or-Beat-Up Blackmailer Sentenced

CINCINNATI (AP) — Irvin George, 18, arrested for operating a "pay-up-or-be-beat-up" racket involving young theater ushers, faces a indeterminate term in Ohio Reformatory. Judge Simon Leis set the term in Common Pleas Court Friday after George pleaded guilty to two charges of blackmail.

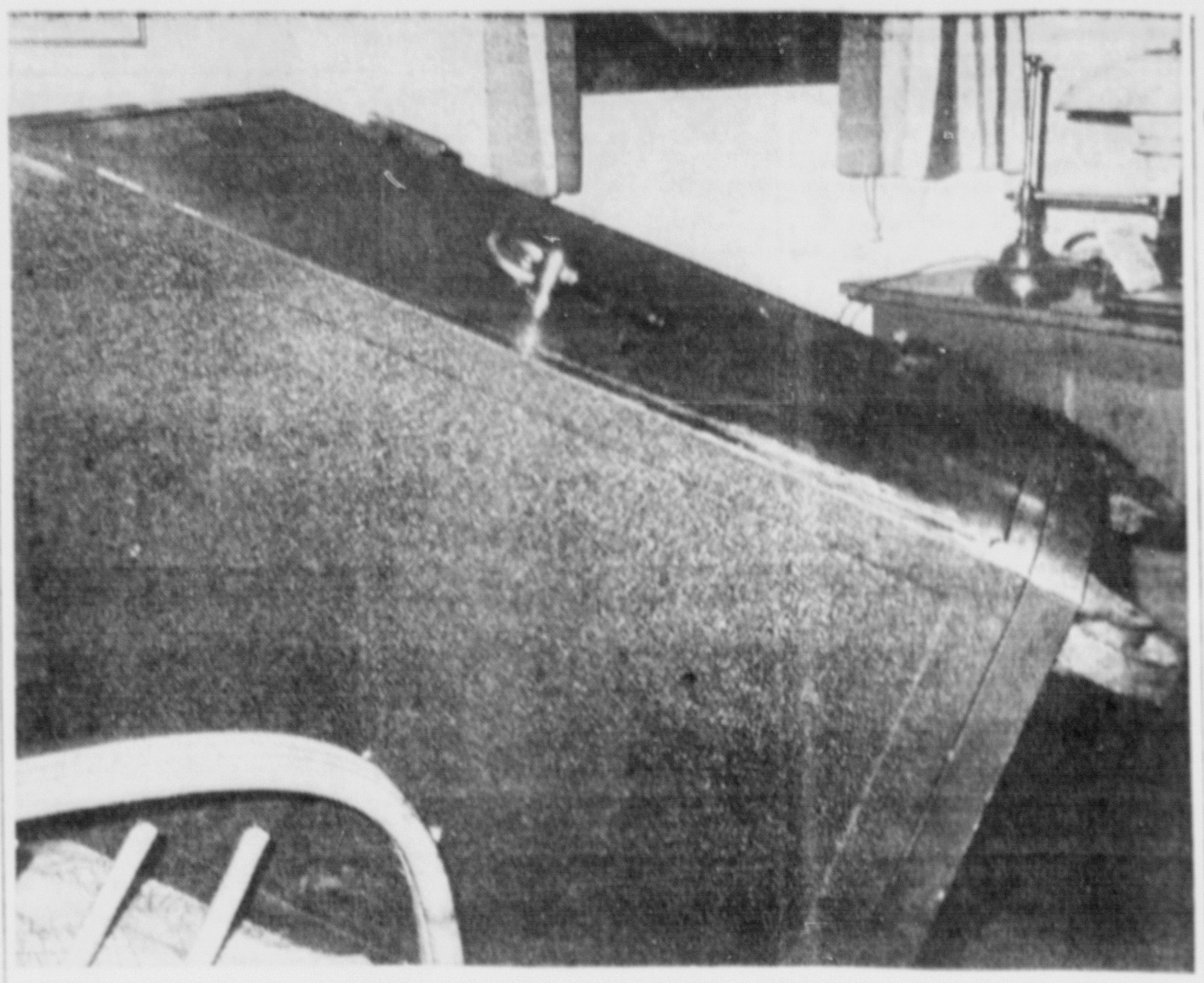

TILTED — Here is the safe burglars attempted to open Tuesday night at Joe Moats Motor Sales, Lancaster Pike. The attempt was thwarted when a tear gas pellet inside the vault was touched off. The safe was tilted over. The dial combination, center, was smashed and the lower left corner of the door hammered. City police are continuing the investigation. (Staff Photo)

White Africa Cleric Sincere In Belief in Race Superiority

By TOM HENSHAW
AP Religion Writer

An air of fear hangs over the white people of the Union of South Africa.

And it was there long before the bloody white-Negro riots of the past two weeks.

So says the Rev. Dr. Everett C. Parker, a Congregational Christian minister who was in South Africa last fall filming a motion picture on missionary work.

The white population of South Africa is divided into two parts—those of British descent and those of Dutch extraction, both of whom favor white domination.

"The British I talked to feel that a Negro uprising and eventual Negro rule is inevitable," says the Rev. Dr. Parker. "They fear it; they worry about it; but they feel sure it will happen sooner or later.

"But the Dutch—the Afrikaaners—appear to believe that they can go on indefinitely separating the Negroes and the whites, with each race developing to its fullest extent in its own areas.

"Some Afrikaaners sincerely believe that whites are superior to Negroes.

"A minister of the Dutch Reformed Church opened his Bible for me and turned to Genesis 9:25—'Cursed be Canaan; a servant of servants shall he be to his brethren.' Canaan, of course, was the Negro race.

"That minister was not an unkind man; he was not out to destroy the Negroes. But in his heart he just did not believe Negroes are competent to control things in modern society."

The greater part of the Dutch Reformed Church in South Africa strongly backs apartheid, the South African version of strict segregation of the races. Most other South African churches have spoken out against it.

American Congregational missionaries have been in South Africa since 1835, working in schools and hospitals for the native Negroes, particularly the Zulu tribes.

"Neither the church nor the government objects to our working with them," says the Rev. Dr. Parker. "But some of the important things the missionaries do gradually are being cut off.

"We've had to close our 100-year-old Adams College, where we trained Negro ministers and teachers. We were not forced to close it but conditions made it legally impossible to operate."

There are about 20 Congregational missionaries operating in South Africa. The denomination has more than 100 schools and 390 self-supporting congregations with native ministers.

Mrs. Hines 4-H Officer

The state 4-H advisory council is a 40-member group of lay people, extension agents, and Junior 4-H club leaders which serves as an advisory body to the 4-H program in Ohio. This group also recommends project selection and types of projects.

This advisory group recommended that the public not be charged admission to events where official grading of 4-H projects and activities is being done. The committee contends that such activities as 4-H livestock shows or other competitive events are educational in that grading and explanations of grading are given. This, however, will have no bearing on general admission charges to county fairs.

The committee elected Emil Haney, Jr., of Fairfield County, a 4-H club Junior Leader, as chairman. Haney is a student at OSU. Joe Anderson, Route 2, Junction City, Perry County, was elected vice chairman and Mrs. Hines was elected secretary.

He's Ladies' Man

COLUMBUS, Ohio (AP) — Jack Liberator is the ladies' man. More than 1,000 women elected him president of District Twelve of the Ohio State Nurses' Assn.

Liberator conducts emergency squad training for the State Department of Education at Ohio State University.

$1.70 Holdup May Prove To Be Costly

CLEVELAND (AP)—Four men the FBI charged Thursday with conspiracy to commit a bank robbery could get up to five years in prison for the $1.70 holdup of a bank passenger on a bus here March 11.

Most of the contents of two packages taken from the messenger, Frank Pawlicki, were cancelled checks that were worthless.

Pawlicki, an employe of the Bank of Cleveland, said a man came up to his seat in the bus and demanded he turn over the packages. The holdup man held his hand in his pocket as if he had a pistol, the messenger said.

The man left the bus at the next stop and was met by two other men with whom he fled, Pawlicki told police.

Edward E. Hargett, FBI agent in charge here, said the four men charged with conspiracy to commit a bank robbery were Charles Pedro, 25, Bruno Pawlicki, 32, Edgar Jefferson Cowgill, 49, and Don Francis Kappel, 24.

Bruno Pawlicki is a nephew of the messenger, who, Hargett emphasized, was not implicated in the robbery.

DuPont Scion Gets OK To Borrow Cash

WILMINGTON, Del. (AP)—William H. DuPont who stands to receive about 130 million dollars from two trusts, has been given legal clearance to borrow $75,000.

Chancellor Collins J. Seitz, in making his ruling, declined, for the time being, to order Du Pont, 32, to borrow the money.

The ruling came in a support action by his estranged wife, Deborah. She says the $1,250 she receives monthly from Du Pont is not enough to support her and their three children in the manner to which they've become accustomed.

She argued that Du Pont, who says he has no funds to increase the payments, could borrow $75,000. Du Pont argued that such a loan would involve exorbitant interest rates. He said other money lending firms would not make the loan because of the uncertainty of when he would receive the trust funds to make repayment.

Du Pont, a member of the chemical firm family, is beneficiary of one 65-million-dollar trust fund and, should he outlive his father, would receive her 65 millions.

Mrs. DuPont still must prove her claim before Seitz rules further.

A Good Crop Starts With Top Quality Seed Insist On
RUFF'S SEEDS
With outstanding performance. We have all leading varieties of Grass Seed, Clintland Oats, Hawkeye, Clark and Shelby Soybeans.
SEE OUR DEALERS Or Call
AMANDA — WO 9-4765

FARMERS
Specialized Loan Service
1 to 5 year Production Credit Loans for purchase of dairy cows, dairy equipment, machinery, automobiles, trucks, appliances, land and farm improvements.
Don M. Clump, Mgr.
231 N. Court St. — Phone GR 4-2295

Marble Cliff
THE MARBLE CLIFF QUARRIES COMPANY
MARBLE CLIFF, LEWISBURG, POWELL, OHIO
General Offices: COLUMBUS, OHIO
LIMING DOESN'T COST — IT PAYS
For
BETTER SOIL BETTER CROPS
BIGGER PROFITS
See Your
Marble Cliff Lime Dealer
For Delivered and Spread Prices

Top-Unloading
MARIETTA
HARVEST-KING
SILO
best way to store high-moisture ground ear corn

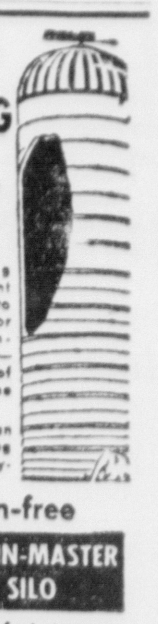

Marietta's top-unloading Harvest-King silo is air-tight and moisture-proof. Thanks to exclusive Dur-A-Cote interior lining you can store high-moisture ground ear corn — and preserve up to 90% of the nutrients produced in the grain.
Find out today how you can own a Marietta Harvest-King silo with easy, convenient payments.
Marietta oxygen-free
GRAIN-MASTER SILO

Perfect storage for high moisture shelled corn
Until now you have had to pay twice the cost of a Mariette Grain-Master silo to get its air-tight, oxygen-free features and the convenience of bottom unloading. No longer. Now you can own a Grain-Master — save thousands of dollars in original cost. Get full details and facts about easy payment plan. Call today — right away.
Ralph Strahler
Bloomingburg, Ohio
Phone 77336

MATHIESON
UREA
45%
NITROGEN

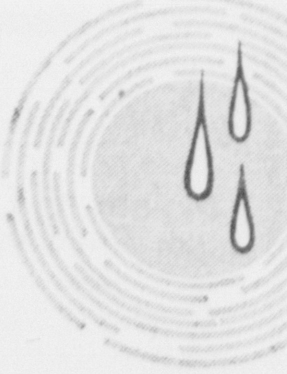

"an all-season source of nitrogen"
QUICK ACTING · LONG LASTING
RESISTS LEACHING
Atlanta Grain Co.
ATLANTA, OHIO — YU 6-2451
YOUR MATHIESON DEALER

"What's this younger generation coming to?"
Younger generations of chicks have a bright future ahead—with Red Rose Chick Starter. Red Rose Chick Starter contains 22% protein, methionine, vitamins A, D and B_{12}, plus antibiotics and animal fats. There's extra growth and extra energy in Red Rose Chick Starter . . . and extra profits for you. This all-purpose feed is available as *mash, crumbles, or pellets*—and with Nicarbazin at a preventive level for coccidiosis control.

RED ROSE®
Chick Starter
. . . Provides complete nutritional requirements for growing chicks . . . gets chicks "off to a fast start." Feed it from the first day until 6-8 weeks.
HUSTON'S
E. MAIN ST. — GR 4-4546

Pay TV Experiment Watched

Promoters of pay television in Canada are optimistic — a pessimistic promoter would be a square peg in a round hole. Standard TV facilities, and apparently the public, are more dubious.

The experiment will last for about a year. A thousand homes will be on a rural network that receives TV programs by wire. Sets in other homes cannot pick them up because they will not be broadcast into the air.

Even homes receiving the service cannot get it except when they drop a coin or coins into a meter. The charge for a particular program may range from a nickle to $2.

The bread-and-butter aspect of the experiment will be the provision of new movies. That's why it is being sponsored by a Paramount Pictures Inc. subsidiary. But plenty of other stuff is to be offered, with emphasis on the sort of program not available on regular networks. Many sports events not otherwise covered may be made available.

The new network is to have three channels, two for programs expected to appeal to a mass audience, and a "third program" for those who now complain that good programs never last long on TV. These people, if they mean what they say, should be willing to pay money to get what they want.

Will it work? Of course not, some say; people are too spoiled by getting "free" TV. But wouldn't people above all be willing to pay at least a little something for programs free from irritating and time-consuming commercials?

Courtin' Main

Some people can't drink more than two glasses without making a spectacle of themselves.

Court Turns To Tape

This is an era of ever-multiplying devices to speed the routine work of processing the spoken or written work or both. Stenography's changes are typical. Shorthand still has its uses in some business offices, but many an all-round secretary no longer "takes dictation" in the time-honored way.

She transcribes from a recording device the words her boss spoke into it. Maybe he uttered the words in the same room where she works with her earphones — or maybe he spoke them in an airplane 15,000 feet avove the earth.

Only now are courts of law beginning to avail themselves of recording equipment: Alaska's new state court system will use tape recorders instead of court stenographers.

It is not merely that courts are loath to change their ways. They are circumscribed by rules many of which are meant to aid or protect litigants or prisoners more than the courts. But cannot the same general requirements — such as accuracy —be applied to mechanical devices as well as to human stenographers?

Will it be long before Alaska's unfettered new statehood will show some of the old states a thing or two about making the record of a court trial?

Social Security Owes Billions

Election year provides what many politicians regard as an excellent opportunity to get votes from people now living by spending billions of dollars for them, at the expense of children yet unborn.

This year, as usual, these politicians are planning to expand the social security program, despite the fact that the liabilities of the federal social security system now exceed the national debt by $50 billion — a national debt that is not far from a third of a trillion dollars.

Liabilities of the Old Age Survivors and Disability Insurance Fund now stand at $360 billion. Of this enormous total only $20 billion is funded.

The system now requires 6 per cent of taxable payrolls, and under the present schedule of progressive tax increases — assuming that no further increases in the tax rate are enacted, by 1969 the government will be taking 9 per cent of taxable payrolls for social security.

Reds Are Back in Movieland

By George Sokolsky

The Hollywood Ten were a noisy, recalcitrant group of motion picture writers, etc., who were called to Washington to testify before the House Committee on Un-American Activities in October, 1947. They flew into Washington with an enormous display of Hollywood press agentry. Actually there were more than 10, but the group went by that name.

A distinction must be made between the Hollywood Ten, who were Communists, and the Committee for the First Amendment which included many who were not Communists. John Howard Lawson, the Communist commissar, in Holywood was responsible for the organization of both groups.

The Hollywood Ten were: Adrian Scott, Edward Dmytryk, Lester Cole, Ring Lardner, Jr., Dalton Trumbo, John Howard Lawson, Albert Maltz, Alvah Bessie, Samuel Ornitz and Herbert Biberman. They were contemptuous of Congress and by a vote of 346 to 17, the House of Representatives so held them.

On November 24, 1947, the organized motion picture industry, the Motion Picture Association of America, the Association of Motion Picture Producers, and the Society of Independent Motion Picture Producers met at the Waldorf-Astoria in New York to deal with the problem that this industry, which depends upon public good-will, was harboring enemies of this country. The gist of their resolution was:

"We will forthwith discharge or suspend without compensation those in our employ and we will not re-employ any of the ten until such time as he is acquitted or has purged himself of contempt and declares under oath that he is not a Communist.

"On the broader issue of alleged subversive and disloyal elements in Hollywood, our members are likewise prepared to take positive action.

"We will not knowingly employ a Communist or a member of any party or group which advocates the overthrow of the Government of the United States by force or by any illegal or unconstitutional methods."

Some companies lived up to this resolution rigidly and at considerable sacrifice. Others were not so enthusiastic. But it was a period of intense anti-Communism and popular opinion was in support of getting rid of Reds. Even such a figure as Charlie Chaplin was caught in this wave of patriotism.

On the other hand, Right-wing writers, directors and actors as well as those who had left the Party were refused employment. Such Rightist actors as Ward Bond and Adolphe Menjou, to cite examples, were as blacklisted as any Communist. It was a fight.

A private committee was organized outside the industry as a clearing house for accurate information. As a result, a system was set up by which a person could state his own case to the studio which employed him. A large number who had been accused of Communist participation were thus enabled to return to work. On the other hand, means were established to discover liars and infiltrators.

The great power and influence of the Communists in the performing arts made itself manifest when it was discovered that some producers, especially the independent ones, were secretly employing known Communists to write scripts for pictures. This came out into the open when an unknown Robert Rich won an Oscar award which he did not come forward to claim. It was rumored that he was one of the Hollywood Ten. It turned out to be Dalton Trumbo.

A change had taken place in the business practices of Hollywood. The great studios found it more profitable to rent out their stages to so-called independent companies which are, however, often financed by the great studios. It is principally the independents who hire Communists.

The most startling was the hiring of Albert Maltz by Frank Sinatra. This so shocked the industry that it reopened all the quarrels of 1947 and started boycott movements. The independents adopted an irreconcilable attitude. To use Sinatra's words:

"...As the producer of the film I, and I alone will be responsible for it. I accept that responsibility. I ask only that judgement be deferred until the picture is seen ..."

The larger companies are worried because they have felt the lash of public opinion before. The independents are often fly-by-night outfits that put money into a picture and either make a killing or go broke. Ultimately, the great studios will bear the burden as the independents do not have the same responsibility.

AFRICAN CARDINAL CAPPED—Negro Cardinal Laurian Rugambwa, bishop of Rutaba, Tanganyika, Africa, first of his race to be elected to the Sacred College in modern church history, receives his scarlet biretta from Pope John XXIII at Vatican palace in Vatican City. (Radiophoto)

The Herald

A Galvin Newspaper
P. F. RODENFELS Publisher

A daily newspaper consolidating the Circleville Herald and the Daily Union Herald.

Entered as second class matter at the Circleville Post Office under the act of March 3, 1879.

Published every afternoon except Sunday at the Herald Building, 210 North Court Street, Circleville, Ohio by the Circleville Publishing Company

Telephones
Business GR 4-3131 — News GR 4-3132

SUBSCRIPTION PRICES
By carrier in Circleville 35c per week. By mail in Pickaway County $8 per year. Elsewhere in Ohio, $9 per year. Outside Ohio $12.

LAFF-A-DAY

"Dependents? Well, there's my wife, Pierre's Beauty Salon, Olga's Hat Box, Mabel's Dress Shop, Sally's Shoe Store—"

Try and Stop Me

By BENNETT CERF

A NEW YORK PUBLISHER was entertaining for luncheon a very snobbish Boston dowager who had gone to college years earlier with his wife.

"You New York people," she complained, "make friends of the weirdest people. The old standards seem to mean nothing to you any longer."

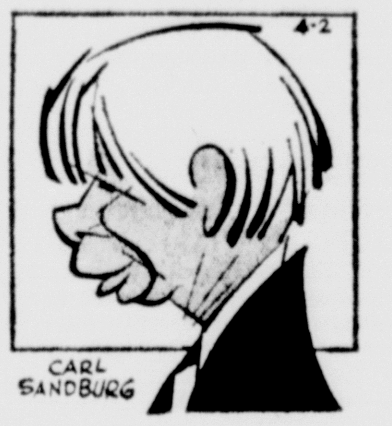

Just then a man came shambling down Madison Avenue, with his white hair waving in the wind, a banjo tucked under his arm, and a sheaf of paper bulging from his pocket. "Look at that fellow, for example," sniffed the Bostonian. "I'll bet you know him, too."

"Indeed I do," said the publisher heartily. "I'd like to introduce you to Mr. Carl Sandburg."

* * *

Bob Campbell defines a disk jockey as a radio bigshot who is paid a princely wage to sit before a microphone, separate good records from bad ones and then play the bad ones.

© 1960, by Bennett Cerf. Distributed by King Features Syndicate

WHEE!—Soviet Premier Nikita Khrushchev breaks out with a big grin in Dijon, France, as he is presented with a model of the nation's world record-holding electric locomotive. At left is Robert Buron, transportation minister. Said Mr. K, in jest, no doubt, "I'm only afraid I'll get such a taste for this that I'll be thrown out of the cabinet for not working."

Next Season's TV Menu To Provide Few Changes

HOLLYWOOD (AP)—What's in store for TV viewers next season?

A good man to ask is Tom McDermott. This bright fellow, who looks like a Madison Avenue Red Buttons, has been responsible for as many top shows as anyone in TV. First as TV buyer for a leading ad agency and now as seller for Four Star Productions, he has viewed the trends from both sides of the fence.

With the network programming pretty well set—sponsors do their fall shopping early — McDermott paints this picture of the 1960-61 season:

1. A sharp turn toward situation comedy.

2. Just about as many Westerns, but fewer new ones.

3. Slight decline of the private eye epics.

4. Fewer dramatic shows and specials.

5. Scant hope for more varied programming, including better public service shows.

"The trend toward situation comedy shows is marked, but inexplicable" said the transplanted New Yorker. Four Star itself has at least two new ones, starring Peter Lind Hayes-Mary Healy and Tom Ewell, possibly another with Gertrude Berg.

McDermott conceded that the comedy trend may be to offset the growing criticism against violence on the home screen.

"Otherwise the congressional investigations and other criticisms of TV has brought little change in programming. If anything, the situation is worse today. The trend has been for the networks to gain more and more control over their shows. This creates more of a monopoly situation than before, so that three men virtually dictate what is seen on the nation's TV," he added.

The Pacific Ocean — largest on earth — has an area of 63,801,668 square miles. It has an average depth of 14,048 feet.

Liquor Department Blowup Hinted by Some Politicians

COLUMBUS, Ohio (AP)—State Treasurer Joseph T. Ferguson, a Democrat, wants it known he is not treasurer of the state Democratic party.

George L. Flanagan Jr. Dayton, is the Democratic state treasurer.

No sooner had newspapers printed rumors about $1,000 and $2,000 payoffs by liquor salesman to the Democratic state treasury than Ferguson began receiving clippings and complaints.

"They don't consult me and I don't consult them," Ferguson said of those handling party finances on the state level.

Gov. Michael V. DiSalle and Liquor Director Richard C. Crouch denied reports of payoffs to get various brands on shelves of retail stores in the state liquor monopoly system.

Crouch made public a list of all liquor brand changes and agents involved since DiSalle took office. The director said future changes would be reported promptly.

Rumors, published reports and comments by state officials are creating an explosive situation in the Liquor Department, some politicians assert.

One veteran said a liquor agent threatened to take some superiors with him if forced out under fire during enforcement reorganization. Some agents in the present setup received training in a special department school.

DiSalle has virtually promised immunity to those supplying information and full punishment for wrongdoers.

"As far as I am concerned," the governor said, "anybody who talks will never be hurt for having talked. But if anybody pays off, and we find out about it, he is going to be hurt as bad as the law will permit."

The agent was quoted as saying enforcement members were aroused by a claim—amid reports of payoffs in high places — that their operations stink.

That assertion by a liquor board member prompted and observation by the governor that he was convinced bars could not continue illegal operations without conniving.

"I know that if a place continues to run in violation of the law, someone is permitting them to do it," DiSalle told newsmen.

The governor added that complaints were forwarded to officers but that investigations showed no violations observed. "They have only had two or three hours notice that something is coming," DiSalle said of cheat spots.

"We have all kinds of rumors," the governor said. "Every time we try to run them down we are never able to affirm them in any way."

He complained that local officials seldom pay any attention to liquor law violations. "They figure it is a state responsibility," he added.

The governor repeatedly has said local officials share responsibility with the state for liquor enforcement, especially since the state returns permit fees to wet areas for that purpose.

Liquor Director Crouch is working to carry out DiSalle's plan for a streamlined enforcement section patterned along FBI lines to supplant the present setup. The director figures it will take the rest of the year to build such an organization.

He told the governor a number of people with an FBI background have made inquiries and that Ohio law schools have been contacted in an effort to interest graduates in the state jobs.

Don't Ignore Symptoms

By Herman N. Bundesen, M.D.

More than 1,000,000 Americans have glaucoma without realizing it.

Although this is one of the most serious of all eye diseases, we usually can cure it, or at least keep it in check, if the persons suffering from it contact their physicians or eye specialists in time.

Most of these suffering glaucoma unknowlingly are over 40 years of age. That's the type glaucoma usually strikes, although younger persons and even infants are not immune.

The eyeball, you see, is inflated with fluid. An equal inflow and outflow of this fluid keeps the pressure within the eyeball at a constant stage.

Sometimes the outflow of this fluid is blocked by clogging of the drainage system for one reason or another. Unless the inflow is checked, the pressure increases. Should the pressure remain high for any length of time, permanent damage can result to the optic nerve and retina. And this could cause blindness.

There are two principal types of glaucoma.

One causes acute attacks which make the eye hard and inflamed. This in turn causes the patient pain, headache and sometimes even nausea.

Usually this type of attack occurs when the pupil is wide open, such as in the darkness of a theater. Under these conditions the iris becomes thickened and may obstruct the drainage system. Pain and emotional upsets can produce similar obstructions.

In time, the cornea may become so moist that it appears steamy. This causes the person to see halos around lights, a common symptom of glaucoma.

A more common type of the disease produces no acute attacks but, rather, a gradual reduction in the outflow of the fluid. With this type, there is no pain. And, unfortunately, many persons ignore the symptoms of halos around lights and occasional headaches.

We have several drugs which can be applied in the form of ointments to reduce the size of the pupil as well as decreasing the inflow of fluid.

Drugs also may be helpful in opening the drainage system although, in some instances, surgery is necessary to create an artificial drainage route.

All of which stresses the need for an annual eye examination for everyone, especially those over 40.

Question and Answer

L. H.: Sometimes, when I turn my head, I feel a sliding action in my neck as if the joint needed lubricating.

What would cause this sensation?

Answer: This is probably caused by some arthritis of the spine. An x-ray might show it.

Washington Twp. School Menu

MONDAY — chili soup and crackers, pimento cheese or butter sandwich, pears, cookies and milk;

TUESDAY — Johnny Marzetti, carrots, celery, peanut butter and butter sandwiches, cherries, cookies and milk;

WEDNESDAY — potatoes and meat, butter peas, jello fruit salad, ham salad sandwich, cookies and milk;

THURSDAY — baked beans, meat sandwich, peaches, pickles, cookies and milk;

FRIDAY — scalloped corn, green beans, tuna fish, cottage cheese, pineaple, cookies and milk.

Take a Card

DES MOINES (AP) — Some Des Moines men who lunch together frequently have hit upon a new scheme for deciding who pays the tab.

At the end of the meal, each man puts a credit card, face down, on the table. The waiter is asked to select one card. The owner of that card gets the bill.

Local and Long Distance Moving

HERLIHY MOVING and STORAGE
STORAGE — PACKING — SHIPPING
PHONE GR 4-3050

RCA 6-TRANSISTOR
Portable Radio
Operates on 3 Flashlight Batteries $29.95
Hoover Music Co.
134 W. Main St.

Drive In BANKING
FIRST NATIONAL BANK
Member F.D.I.C.

Home Builders!
Before You Decide About Heating — Investigate
your best buy in home heating
bryant SUBURBAN
GAS-FIRED FORCED AIR FURNACE
Provides solid comfort from minimum amount of fuel. You'll like these exclusive Bryant features . . . "Safety-Sentinel" Pilot . . . Precision-Drilled Burners . . . Hermetically-Sealed Gas Valve . . . "Straight-Through" Heating Element.
bryant
Circleville Metal Works
127 Edison Ave. — GR 4-4596

the sport of KARTING is bigger than you think . . . so is the thrill of driving a Swoopster

PRICES START $129.95 with motor
see these superb handling LMC KARTS at
3 completely individual designs, 3 sizes — including the Kwarter Kart tailored specifically for youngsters. MORE VARIETY, MORE QUALITY, MORE FUN.
MAC'S
Free Customer Parking at Rear of Store
GOOD YEAR TIRES
113 E. Main St. — GR 4-4291

Pay TV Experiment Watched

Promoters of pay television in Canada are optimistic — a pessimistic promoter would be a square peg in a round hole. Standard TV facilities, and apparently the public, are more dubious.

The experiment will last for about a year. A thousand homes will be on a rural network that receives TV programs by wire. Sets in other homes cannot pick them up because they will not be broadcast into the air.

Even homes receiving the service cannot get it except when they drop a coin or coins into a meter. The charge for a particular program may range from a nickle to $2.

The bread-and-butter aspect of the experiment will be the provision of new movies. That's why it is being sponsored by a Paramount Pictures Inc. subsidiary. But plenty of other stuff is to be offered, with emphasis on the sort of program not available on regular networks. Many sports events not otherwise covered may be made available.

The new network is to have three channels, two for programs expected to appeal to a mass audience, and a "third program" for those who now complain that good programs never last long on TV. These people, if they mean what they say, should be willing to pay money to get what they want.

Will it work? Of course not, some say; people are too spoiled by getting "free" TV. But wouldn't people above all be willing to pay at least a little something for programs free from irritating and time-consuming commercials?

Courtin' Main

Some people can't drink more than two glasses without making a spectacle of themselves.

Court Turns To Tape

This is an era of ever-multiplying devices to speed the routine work of processing the spoken or written work or both. Stenography's changes are typical. Shorthand still has its uses in some business offices, but many an all-round secretary no longer "takes dictation" in the time-honored way.

She transcribes from a recording device the words her boss spoke into it. Maybe he uttered the words in the same room where she works with her earphones — or maybe he spoke them in an airplane 15,000 feet avove the earth.

Only now are courts of law beginning to avail themselves of recording equipment: Alaska's new state court system will use tape recorders instead of court stenographers.

It is not merely that courts are loath to change their ways. They are circumscribed by rules many of which are meant to aid or protect litigants or prisoners more than the courts. But cannot the same general requirements — such as accuracy — be applied to mechanical devices as well as to human stenographers?

Will it be long before Alaska's unfettered new statehood will show some of the old states a thing or two about making the record of a court trial?

Social Security Owes Billions

Election year provides what many politicians regard as an excellent opportunity to get votes from people now living by spending billions of dollars for them, at the expense of children yet unborn.

This year, as usual, these politicians are planning to expand the social security program, despite the fact that the liabilities of the federal social security system now exceed the national debt by $50 billion — a national debt that is not far from a third of a trillion dollars.

Liabilities of the Old Age Survivors and Disability Insurance Fund now stand at $360 billion. Of this enormous total only $20 billion is funded.

The system now requires 6 per cent of taxable payrolls, and under the present schedule of progressive tax increases — assuming that no further increases in the tax rate are enacted, by 1969 the government will be taking 9 per cent of taxable payrolls for social security.

Reds Are Back in Movieland

By George Sokolsky

The Hollywood Ten were a noisy, recalcitrant group of motion picture writers, etc., who were called to Washington to testify before the House Committee on Un-American Activities in October, 1947. They flew into Washington with an enormous display of Hollywood press agentry. Actually there were more than 10, but the group went by that name.

A distinction must be made between the Hollywood Ten, who were Communists, and the Committee for the First Amendment which included many who were not Communists. John Howard Lawson, the Communist commissar, in Holywood was responsible for the organization of both groups.

The Hollywood Ten were: Adrian Scott, Edward Dmytryk, Lester Cole, Ring Lardner, Jr., Dalton Trumbo, John Howard Lawson, Albert Maltz, Alvah Bessie, Samuel Ornitz and Herbert Biberman. They were contemptuous of Congress and by a vote of 346 to 17, the House of Representatives so held them.

On November 24, 1947, the organized motion picture industry, the Motion Picture Association of America, the Association of Motion Picture Producers, and the Society of Independent Motion Picture Producers met at the Waldorf-Astoria in New York to deal with the problem that this industry, which depends upon public good-will, was harboring enemies of this country. The gist of their resolution was:

"We will forthwith discharge or suspend without compensation those in our employ and we will not re-employ any of the ten until such time as he is acquitted or has purged himself of contempt and declares under oath that he is not a Communist.

"On the broader issue of alleged subversive and disloyal elements in Hollywood, our members are likewise prepared to take positive action.

"We will not knowingly employ a Communist or a member of any party or group which advocates the overthrow of the Government of the United States by force or by any illegal or unconstitutional methods."

Some companies lived up to this resolution rigidly and at considerable sacrifice. Others were not so enthusiastic. But it was a period of intense anti-Communism and popular opinion was in support of getting rid of Reds. Even such a figure as Charlie Chaplin was caught in this wave of patriotism.

On the other hand, Right-wing writers, directors and actors as well as those who had left the Party were refused employment. Such Rightist actors as Ward Bond and Adolphe Menjou, to cite examples, were as blacklisted as any Communist. It was a fight.

A private committee was organized outside the industry as a clearing house for accurate information. As a result, a system was set up by which a person could state his own case to the studio which employed him. A large number who had been accused of Communist participation were thus enabled to return to work. On the other hand, means were established to discover liars and infiltrators.

The great power and influence of the Communists in the performing arts made itself manifest when it was discovered that some producers, especially the independent ones, were secretly employing known Communists to write scripts for pictures. This came out into the open when an unknown Robert Rich won an Oscar award which he did not come forward to claim. It was rumored that he was one of the Hollywood Ten. It turned out to be Dalton Trumbo.

A change had taken place in the business practices of Hollywood. The great studios found it more profitable to rent out their stages to so-called independent companies which are, however, often financed by the great studios. It is principally the independents who hire Communists.

The most startling was the hiring of Albert Maltz by Frank Sinatra. This so shocked the industry that it reopened all the quarrels of 1947 and started boycott movements. The independents adopted an irreconcilable attitude. To use Sinatra's words:

"...As the producer of the film I, and I alone will be responsible for it. I accept that responsibility. I ask only that judgement be deferred until the picture is seen ..."

The larger companies are worried because they have felt the lash of public opinion before. The independents are often fly-by-night outfits that put money into a picture and either make a killing or go broke. Ultimately, the great studios will bear the burden as the independents do not have the same responsibility.

AFRICAN CARDINAL CAPPED—Negro Cardinal Laurian Rugambwa, bishop of Rutaba, Tanganyika, Africa, first of his race to be elected to the Sacred College in modern church history, receives his scarlet biretta from Pope John XXIII at Vatican palace in Vatican City. (Radiophoto)

The Herald

A Galvin Newspaper
P. F. RODENFELS Publisher

A daily newspaper consolidating the Circleville Herald and the Daily Union Herald.

Entered as second class matter at the Circleville Post Office under the act of March 3, 1879.

Published every afternoon except Sunday at the Herald Building, 210 North Court Street, Circleville, Ohio by the Circleville Publishing Company

Telephones
Business GR 4-3131 — News GR 4-3131

SUBSCRIPTION PRICES
By carrier in Circleville 35c per week. By mail in Pickaway County $8 per year. Elsewhere in Ohio, $9 per year. Outside Ohio $12.

LAFF-A-DAY

© 1960, King Features Syndicate, Inc., World rights reserved.

"Dependents? Well, there's my wife, Pierre's Beauty Salon, Olga's Hat Box, Mabel's Dress Shop, Sally's Shoe Store—"

Try and Stop Me

By BENNETT CERF

A NEW YORK PUBLISHER was entertaining for luncheon a very snobbish Boston dowager who had gone to college years earlier with his wife.

"You New York people," she complained, "make friends of the weirdest people. The old standards seem to mean nothing to you any longer."

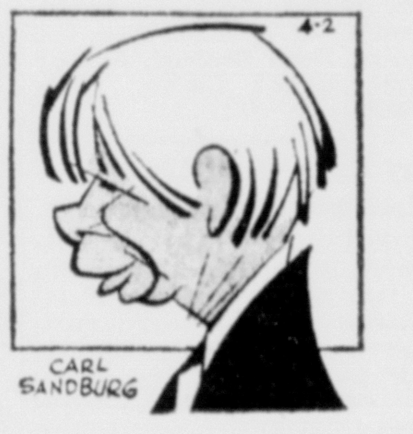

Just then a man came shambling down Madison Avenue, with his white hair waving in the wind, a banjo tucked under his arm, and a sheaf of paper bulging from his pocket. "Look at that fellow, for example," sniffed the Bostonian. "I'll bet you know him, too."

"Indeed I do," said the publisher heartily. "I'd like to introduce you to Mr. Carl Sandburg."

* * *

Bob Campbell defines a disk jockey as a radio bigshot who is paid a princely wage to sit before a microphone, separate good records from bad ones and then play the bad ones.

© 1960, by Bennett Cerf. Distributed by King Features Syndicate

WHEE!—Soviet Premier Nikita Khrushchev breaks out with a big grin in Dijon, France, as he is presented with a model of the nation's world record-holding electric locomotive. At left is Robert Buron, transportation minister. Said Mr. K, in jest, no doubt, "I'm only afraid I'll get such a taste for this that I'll be thrown out of the cabinet for not working."

Next Season's TV Menu To Provide Few Changes

HOLLYWOOD (AP)—What's in store for TV viewers next season?

A good man to ask is Tom McDermott. This bright fellow, who looks like a Madison Avenue Red Buttons, has been responsible for as many top shows as anyone in TV. First as TV buyer for a leading ad agency and now as seller for Four Star Productions, he has viewed the trends from both sides of the fence.

With the network programming pretty well set—sponsors do their fall shopping early — McDermott paints this picture of the 1960-61 season:

1. A sharp turn toward situation comedy.

2. Just about as many Westerns, but fewer new ones.

3. Slight decline of the private eye epics.

4. Fewer dramatic shows and specials.

5. Scant hope for more varied programming, including better public service shows.

"The trend toward situation comedy shows is marked, but inexplicable" said the transplanted New Yorker. Four Star itself has at least two new ones, starring Peter Lind Hayes-Mary Healy and Tom Ewell, possibly another with Gertrude Berg.

McDermott conceded that the comedy trend may be to offset the growing criticism against violence on the home screen.

"Otherwise the congressional investigations and other criticisms of TV has brought little change in programming. If anything, the situation is worse today. The trend has been for the networks to gain more and more control over their shows. This creates more of a monopoly situation than before, so that three men virtually dictate what is seen on the nation's TV," he added.

The Pacific Ocean — largest on earth — has an area of 63,801,668 square miles. It has an average depth of 14,048 feet.

Liquor Department Blowup Hinted by Some Politicians

COLUMBUS, Ohio (AP)—State Treasurer Joseph T. Ferguson, a Democrat, wants it known he is not treasurer of the state Democratic party.

George L. Flanagan Jr. Dayton, is the Democratic state treasurer.

No sooner had newspapers printed rumors about $1,000 and $2,000 payoffs by liquor salesman to the Democratic state treasury than Ferguson began receiving clippings and complaints.

"They don't consult me and I don't consult them," Ferguson said of those handling party finances on the state level.

Gov. Michael V. DiSalle and Liquor Director Richard C. Crouch denied reports of payoffs to get various brands on shelves of retail stores in the state liquor monopoly system.

Crouch made public a list of all liquor brand changes and agents involved since DiSalle took office. The director said future changes would be reported promptly.

Rumors, published reports and comments by state officials are creating an explosive situation in the Liquor Department, some politicians assert.

One veteran said a liquor agent threatened to take some superiors with him if forced out under fire during enforcement reorganization. Some agents in the present setup received training in a special department school.

DiSalle has virtually promised immunity to those supplying information and full punishment for wrongdoers.

"As far as I am concerned," the governor said, "anybody who talks will never be hurt for having talked. But if anybody pays off, and we find out about it, he is going to be hurt as bad as the law will permit."

The agent was quoted as saying enforcement members were aroused by a claim—amid reports of payoffs in high places — that their operations stink.

That assertion by a liquor board member prompted and observation by the governor that he was convinced bars could not continue illegal operations without conniving.

"I know that if a place continues to run in violation of the law, someone is permitting them to do it," DiSalle told newsmen.

The governor added that complaints were forwarded to officers but that investigations showed no violations observed. "They have only had two or three hours notice that something is coming," DiSalle said of cheat spots.

"We have all kinds of rumors," the governor said. "Every time we try to run them down we are never able to affirm them in any way."

He complained that local officials seldom pay any attention to liquor law violations. "They figure it is a state responsibility," he added.

The governor repeatedly has said local officials share responsibility with the state for liquor enforcement, especially since the state returns permit fees to wet areas for that purpose.

Liquor Director Crouch is working to carry out DiSalle's plan for a streamlined enforcement section patterned along FBI lines to supplant the present setup. The director figures it will take the rest of the year to build such an organization.

He told the governor a number of people with an FBI background have made inquiries and that Ohio law schools have been contacted in an effort to interest graduates in the state jobs.

Don't Ignore Symptoms

By Herman N. Bundesen, M.D.

More than 1,000,000 Americans have glaucoma without realizing it.

Although this is one of the most serious of all eye diseases, we usually can cure it, or at least keep it in check, if the persons suffering from it contact their physicians or eye specialists in time.

Most of these suffering glaucoma unknowlingly are over 40 years of age. That's the type glaucoma usually strikes, although younger persons and even infants are not immune.

The eyeball, you see, is inflated with fluid. An equal inflow and outflow of this fluid keeps the pressure within the eyeball at a constant stage.

Sometimes the outflow of this fluid is blocked by clogging of the drainage system for one reason or another. Unless the inflow is checked, the pressure increases. Should the pressure remain high for any length of time, permanent damage can result to the optic nerve and retina. And this could cause blindness.

There are two principal types of glaucoma.

One causes acute attacks which make the eye hard and inflamed. This in turn causes the patient pain, headache and sometimes even nausea.

Usually this type of attack occurs when the pupil is wide open, such as in the darkness of a theater. Under these conditions the iris becomes thickened and may obstruct the drainage system. Pain and emotional upsets can produce similar obstructions.

In time, the cornea may become so moist that it appears steamy. This causes the person to see halos around lights, a common symptom of glaucoma.

A more common type of the disease produces no acute attacks but, rather, a gradual reduction in the outflow of the fluid. With this type, there is no pain. And, unfortunately, many persons ignore the symptoms of halos around lights and occasional headaches.

We have several drugs which can be applied in the form of ointments to reduce the size of the pupil as well as decreasing the inflow of fluid.

Drugs also may be helpful in opening the drainage system although, in some instances, surgery is necessary to create an artificial drainage route.

All of which stresses the need for an annual eye examination for everyone, especially those over 40.

Question and Answer

L. H.: Sometimes, when I turn my head, I feel a sliding action in my neck as if the joint needed lubricating.

What would cause this sensation?

Answer: This is probably caused by some arthritis of the spine. An x-ray might show it.

Washington Twp. School Menu

MONDAY — chili soup and crackers, pimento cheese or butter sandwich, pears, cookies and milk;

TUESDAY — Johnny Marzetti, carrots, celery, peanut butter and butter sandwiches, cherries, cookies and milk;

WEDNESDAY — potatoes and meat, butter peas, jello fruit salad, ham salad sandwich, cookies and milk;

THURSDAY — baked beans, meat sandwich, peaches, pickles, cookies and milk;

FRIDAY — scalloped corn, green beans, tuna fish, cottage cheese, pineaple, cookies and milk.

Take a Card

DES MOINES (AP) — Some Des Moines men who lunch together frequently have hit upon a new scheme for deciding who pays the tab.

At the end of the meal, each man puts a credit card, face down, on the table. The waiter is asked to select one card. The owner of that card gets the bill.

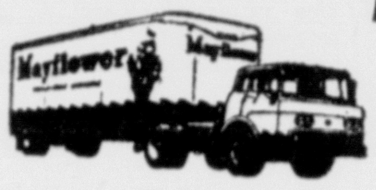

Local and Long Distance Moving

HERLIHY MOVING and STORAGE
STORAGE — PACKING — SHIPPING
PHONE GR 4-3050

Drive In BANKING
FIRST NATIONAL BANK
Member F.D.I.C.

RCA
6-TRANSISTOR
Portable Radio
Operates on 3 Flashlight Batteries $29.95
Hoover Music Co.
134 W. Main St.

Home Builders!
Before You Decide About Heating — Investigate
your best buy in home heating
bryant SUBURBAN
GAS-FIRED FORCED AIR FURNACE
Provides solid comfort from minimum amount of fuel. You'll like these exclusive Bryant features . . . "Safety-Sentinel" Pilot . . . Precision-Drilled Burners . . . Hermetically-Sealed Gas Valve . . . "Straight-Through" Heating Element.
bryant
Circleville Metal Works
127 Edison Ave. — GR 4-4596

the sport of KARTING is bigger than you think . . . so is the thrill of driving a Swoopster

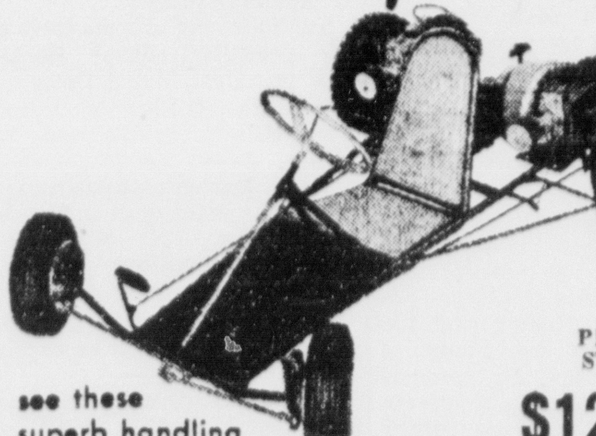

see these superb handling LMC KARTS at
PRICES START $129.95 with motor
3 completely individual designs, 3 sizes — including the Kwarter Kart tailored specifically for youngsters. MORE VARIETY, MORE QUALITY, MORE FUN.

MAC'S
GOODYEAR TIRES
Free Customer Parking at Rear of Store
113 E. Main St. — GR 4-4291

Worship Every Week ---

'Religious Gypsies', Sermon Slated at Trinity Lutheran

Duplicate worship services in Trinity Lutheran Church this Sunday will be held at 8:30 and 10:45 a. m.

Pastor Carl G. Zehner will W present the sermon, "Religious Gypsies" based on Mark 12:28-34.

The Adult Choir under the direction of Fred Hebbeler will lead the singing at the eary service and the ate service the singing wi be ed by the Youth Choir under the direction of Clifford Kerns.

Mrs. Karl Herrmann will preside at the organ at both services.

Sunday School will follow the early service at 9:30 a. m.

The nursery will be open during the late service and also during our Wednesday night Lenten Services.

DIAL A DEVOTION — Call GR-4-2123 for a one minute devotion.

Services will be held at Christ Church, Lick Run at 2 p. m. tomorrow.

Nursery care is provided during all services.

The Youth Fellowship will meet for the Y-Hour at 6 p. m. in the annex. Virginia Puckett is the program leader.

Presbyterian

"Forgive Us, - As We Forgive." This is the theme for the fifth Sunday in Lent at the 10:30 a. m. worship at the Presbyterian Church tomorrow.

The theme is taken from the familiar fifth petition of our Lord's Prayer, "Forgive us our debts, as we forgive our debtors".

The Rev. Mitchell will read the Scripture from the portions of the eighteenth chapter of the Gospel of St. Matthew which has to do with Christian fellowship, and forgiveness as an absolute prime factor of life and death which we dare not ignore. As God forgives the great debt of sin we owe Him, it is our bounden duty as His followers to forgive the lesser debts others owe us times without limit and without reservation. This we must learn in like manner as we learn what and how to eat.

The Choir, under direction of Mrs. Clark Will, will sing the Lenten anthem, "When I Survey The Wonderous Cross," by Mier. Mrs. Ronald Knecht will sing the descant.

At the organ Mrs. Theodore L. Huston will play; "Chorale" by Boellman, Tschaikowsky's" Andante Cantabile" for the Offertory, and "Alleluia" by Rev. Laufer.

Hymns to be sung by the Congregation during this worship hour will include; "Lord, Who Throughout These Forty Days"; "Jesus, Lover of my Soul" and "O Sacred Head, Now Wounded."

Bible reading assignments are Amos 5:18-24; Micah 6:1-8; Mark 7:14-23; Luke 22:39-44; Mark 2: 1-12.

First E.U.B.

The Rev. L. S. Metzler will be guest speaker at the First Evangelical United Brethren Church tomorrow morning. The service begins at 9:30 a. m. Edwin Richardson will preside at the service.

The Fidelis Chorus, directed by Miss Lucille Kirkwood, will sing. Mrs. Verneal Thomas, organist, announces the following numbers: prelude, "Garden of Hope" (Nolte); offertory, "Like an old Refrain" (Scarmolin) and postlude, "Great is The Lord" (Nolte). Hymns to be sung by the congregation include, "Sing Them over Again to Me", "Beautiful Words of Jesus" and "Onward, Christian Soldiers".

Nursery care is provided during both the worship service and Sunday school. Sunday School in the children's department will convene in the service center at 9:25 a. m. with Mrs. Robert Dumm and Miss Virginia Wise in charge.

Church School in the youth and adult departments will meet at 10:35 a. m. The catechism class will meet at 10:35 a. m. in the service center.

Calvary E.U.B.

Morning Worship will begin at 9 a. m. at the Calvary EUB Church. The sermon topic will be "The Cost of Discipleship". The Scripture lesson found in Matthew 16:21-28 will be read by the Rev. G. H. Niswender who will be assisted in this service by the Sunday School superintendent, Earl Millirons.

The congregational hymns will include: "I've Found a Friend", "Jesus, I My Cross Have Taken" and "Search Me, O Lord". The Senior Choir will sing "They Crucified Him".

Mrs. Earl Millirons, organist, has announced the following as her numbers: "In a Quiet Garden" by Overhalt, prelude; "Supplication" by Mendelssohn, offertory; "Praise Ye the Lord" by Mc Phail, postlude.

At 10 a. m. the youth and adults will assemble for the study of the Sunday School lesson. The children will meet at 9 a. m. for study and at 10 a. m. for worship. Mrs. W. C. Shasteen is in charge of the children's department.

St. Philips

The Rev. Dr. Stanley Plattenburg will be guest preacher at St. Phillip's Church at the 10 a. m. service on Passion Sunday. Dr. Plattenburg is director of religious education for the Episcopal Diocese of Southern Ohio and his sermon will be on this phase of the Church's work.

He also will assist at the 8 a. m. service of Holy Communion. The Rev. William G. Huber will celebrate at both the 8 a. m. and 10 a. m. services of Holy Communion.

The Choir will sing the Healy Willan setting of the Holy Communion, and Miss Lois Wittich will sing "He was Despised" from the "Messiah" by Handel at the offertory. Hymns to be sung on Passion Sunday will include: "Before Thy Throne, O God;" "Lord Christ, When First Thou Cam'st to Men"; and "Lord, Speak to Me". Organ music will include "Solemn Melody" by Sir Walford Davies and "Chorale" by Peeters.

At 2 p. m. tomorrow afternoon, Dr. Plattenburg will meet with the teachers of the church school in the parish house for discussion.

The Couples Bible discussion group will have their Sunday evening meeting beginning at 8 p. m. at the home of Mr. and Mrs. Robert Hutzelman, 612 Guilford Road. The Rev. Mr. Huber will be in charge of the discussion from the Phillips' translation of the Book of Acts.

Gospel Center

Sunday School will convene at 9:30 a. m. at the Gospel Center tomorrow with classes for all ages. Junior Church will be held at 10:30 a. m.

Worship Services is slated at 10:30 a. m. with the Rev. Metzler bringing the message.

Youth Fellowship will meet at 6:30 p. m. with William Brown in charge. Evangelistic service featuring singing, sermon and fellowship will be held at 7:30 p. m.

Prayer and Praise meeting is slated at 7:30 p. m. Wednesday.

Gospel Services will begin at 10:30 a. m. Sunday, April 10, with services each evening at 7:30 p. m. through April 17.

The Rev. Mabel Rife Whipple, Columbus, will be speaker at the sessions. Stanley McRoberts will be in charge of music. Special numbers will be presented each evening.

Church of Christ

The message at the 10:30 Worship Service at the Church of Christ will be "The Enormous Energy of a Little Leaven". Humanity does not have a self-leavening power. Christianity is an impartation from God, not an evolution from man. The only way in which we can work like leaven is to let God work through us. Leaven is from without, and yet works within.

No matter how good the leaven is or how fine the meal is, no transformation will take place until the leaven is put into the meal. So, the gospel will never convert those who never hear it.

Thus, we draw the conclusion that if we work like leaven we must go among the unsaved men and influence them for Christ. You should obey Christ then work like leaven in the hours you have left on this earth.

After Andrew Johnson became President of the United States in 1865 he was nicknamed "Sir Veto" because he vetoed so many congressional bills.

First Methodist

Worship services will be held in First Methodist Church at 8:30 and 10:45 a. m. tomorrow. The sermon subject will be "Purposeful Passion".

The Youth Choir will sing "Dear Lord and Saviour of Mankind" with Mrs. Sterling Poling as reader. For the later service the Senior Choir ill sing a Spanish Folk Song "Flee as a Bird." The congregational hymns are "There Is a Fountain," "Ask Ye What Great Thing I Know," and "Above the Hills of Time."

Sunday School classes for all ages meet at 9:30 a. m.

The Junior membership class meets at 3 p. m. tomorrow. The Youth class in church membership will meet at 7 p. m. Wednesday.

The Junior Hi Youth Fellowship will meet tomorrow at 7, and the Senior Hi at 5:30 p. m.

Christian Union

Pastor Richard G. Humble will deliver the message in the 10:30 a. m. worship hour tomorrow at the Church of Christ in Christian Union, 436 E. Ohio St. Special music will be provided by the Junior Girl's Trio, composed of Martha Conrad, Marybelle Ramey, and Connie Holbrook.

In all departments of the Sunday School, the opening assembly will begin at 9:30 a. m. Classes are for all ages beginning with one year old children.

Youth service which begins at 6:30 p. m. will be under the direction of Karen Ayers, youth president.

Mr. and Mrs. Ray Beery will present special music in the evangelistic hour which commences at 7:30 p. m. The pastor is to be the speaker.

First Baptist Plans Services

Revival services will be held at the First Baptist Church April 3-10. Services begin at 7 p. m. each evening. The nursery will be open for the small children during each service.

The Rev. Ross Hughes, missionary for the Capitol City Association of Baptists, will be the evangelist. He is a graduate of Oklahoma Baptist University and Southwestern Seminary.

The Rev. Hughes has recently moved to Columbus from Tulsa, Okla.

Bible messages and gospel singing will be enjoyed during each service. Talented members of the church will provide special music each evening. The public is invited to attend.

Jehovah's Witnesses To Attend Session

The Watchtower Bible and Tract Society of New York officially announced today that it plans to sponsor a three day circuit assembly of Jehovah's Witnesses at Cambridge, April 29 through May 1st. This preliminary announcement was released by Mr. Wayne Fetherolf, presiding minister of the Circleville congregation, one of the 21 congregations comprising Ohio Circuit No. 8.

"The freedom of the press is one of the great bulwarks of liberty", says the Virginia Declaration of Rights, 'and can never be restrained but by despotic governments."

16, MISSING — A 15-state search alarm is out for Judith Ann Witte (above), 16-year-old daughter of Mr. and Mrs. Lawrence E. Witte of New York. She's been missing since Feb. 15.

Schedule Of Meetings In Churches Of City

St. Paul AME Church
Rev. J. W. Gibson
Sunday School, 9:30 a. m.; Young People's Church, 10:30 a. m.; Divine Worship, 11 a. m.; YPD Tuesday, 4 p. m.; Prayer Meeting and Bible Study, Wednesday, 7:30 p. m.

First Methodist Church
Rev. Paul I. Wachs
Worship Services, 8:30 and 10:45 a. m.; Sunday School, 9:30 a. m., MYF Meeting, 5:30 p. m.

First Evangelical United Brethren Church
Rev. O. F. Gibbs
Adult Service, 9:30 a. m.; Unified Worship, 10:30 a. m.; Sunday School, children, Service Center, 9:30 a. m.; Church School, youth and adult, 10:30 a. m.; Youth Fellowship, Service Center, 10:35 a. m.; Nursery care provided for children to four years of age.

St. Philip's Episcopal Church
Rev. William G. Huber
Holy Communion, 8 a. m.; Holy Communion and Sermon, Church School, 10 a. m.; Choir rehearsal, 11:15 a. m.; Teachers' meeting, 2 p. m.; Couples Bible Discussion group, 8 a. m.; Vestry meeting, 8 p. m. Thursday; Lenten Service with guest minister, 7:30 p. m. Friday; Altar Guild, 2 p.m. Saturday; Girls Choir rehearsal, 4:15 p.m. Saturday.

Calvary Evangelical United Brethren Church
Rev. G. H. Niswender
Worship Service, 9 a. m. (Unified Service); Sunday School Classes, 10. a. m., Children's Department, 9 a. m.; Youth Fellowship, 6 p. m.; Wednesday, Midweek Service, 7:30 p. m.

The Church of Jesus Christ of Latter-day Saints
American Legion Building
136 E. Main St.
Sunday School, 10:30 a. m.; Worship Service, 6 p. m.

St. Joseph's Catholic Church
Msgr. George Mason
Sunday Masses, 8:15 and 10:15 a. m.; weekday Masses, 8:15 a. m. Benediction, Sunday, 4:30 p. m. Confessions, Saturday 4:30 to 5:30 p. m. and 7 to 9 p. m., and Sundays until 10 minutes before Mass.

Church of Christ In Christian Union
Rev. Richard G. Humble
Sunday School, 9:30 a. m.; Sunday Morning Worship Service, 10:30 a. m.; Sunday Night Young People's Service, 6:30 p. m.; Sunday Evening Evangelistic Service, 7:30 p. m.; Wednesday, Mid-week Prayer Meeting, 7:30 p. m.

Church of the Nazarene
Rev. R. Dale Fruehling
Sunday School, 9:30 a. m.; Worship Service, 10:30 a. m.; Dedication Service, 2 p. m.; Young People's Meeting, 6:45 p. m.; Evan-

day, Mothers Sewing Circle, 1:30
gelistic Service, 7:30 p. m.; Pray
p. m.; Prayer Meeting, 7:30 p. m.
day.

Apostolic Church
Rev. Paul H. Cook
Sunday School, 11 a. m.; Evangelistic Service, 8 p. m.; Bible Study, Wednesday, 8 p. m.

North End Mission
Rev. Ralph Bowman
Services, 7:30 p. m.

First Baptist Church
Rev. Paul White
Sunday School, 9:30 a. m.; Morning Worship Service, 10:30 a. m., Baptist Training Union, 6:30 p. m.; Evening Worship Service, 7:30 p. m., Mid-week Prayer Service, 7 p. m. Wednesday.

Church of Christ
Jack Rankin, Minister
Bible Study, 9:45 a. m., Worship Service, 10:30 a. m.; Evening Sermon at 7:45 p. m. Bible Study at 7:45 p. m. Tuesday.

Trinity Lutheran Church
Carl G. Zehner, Pastor
Services, 8:30 a. m. and 10:45 a. m.; Sunday School, 9:30 a. m.; Boy Scout Troop No. 170; Tuesday, 7 p. m.; Nursery Care, Parish House, 10:45 a. m.

Church of the Brethren
Rev. Henry Mankey
Sunday School, 9:30 a. m.; Worship Service, 10:30 a. m.; Evening Service, 7:30 p. m.; Prayer Service and Bible Study, 7:30 p. m. Wednesday.

Presbyterian Church
Rev. Donald Mitchell
Sunday School, 9:30 a. m.; Worship Service, 10:30 a. m.; Westminster Fellowship, 7 p. m.

Circleville Gospel Center
Rev. L. S. Metzler
Sunday School, 9:30 a. m.; Worship Service, 10:30 a. m.; Youth Fellowship, 6:30 p. m.; Evangelistic Services, 7:30 p. m.; Prayer Meeting, Wednesday, 7:30 p. m.

Second Baptist Church
Rev. Stephen Bates
Sunday School, 9:30 a. m.; Worship Service, 10:30 a. m.; BTU, 6:30 p. m.; Evening Worship at 7:30 p. m.

Pilgrim Holiness Church
Rev. Alonzo Hill
Sunday School, 9:30 a. m.; Worship Service, 10:30 a. m.; Evangelistic Service, 7:30 p. m.; Mid-Week Service on Thursday at 7:30 p. m.

Circleville Community Mission
Bill Campbell, Student Pastor
Sunday School, 9:30 a. m.; Morning Worship, 10:45 a. m.; Evangelistic Service, 7:30 p. m.; Thursday, Mothers Sewing Circle, 1:30 p. m.

Building A New Life

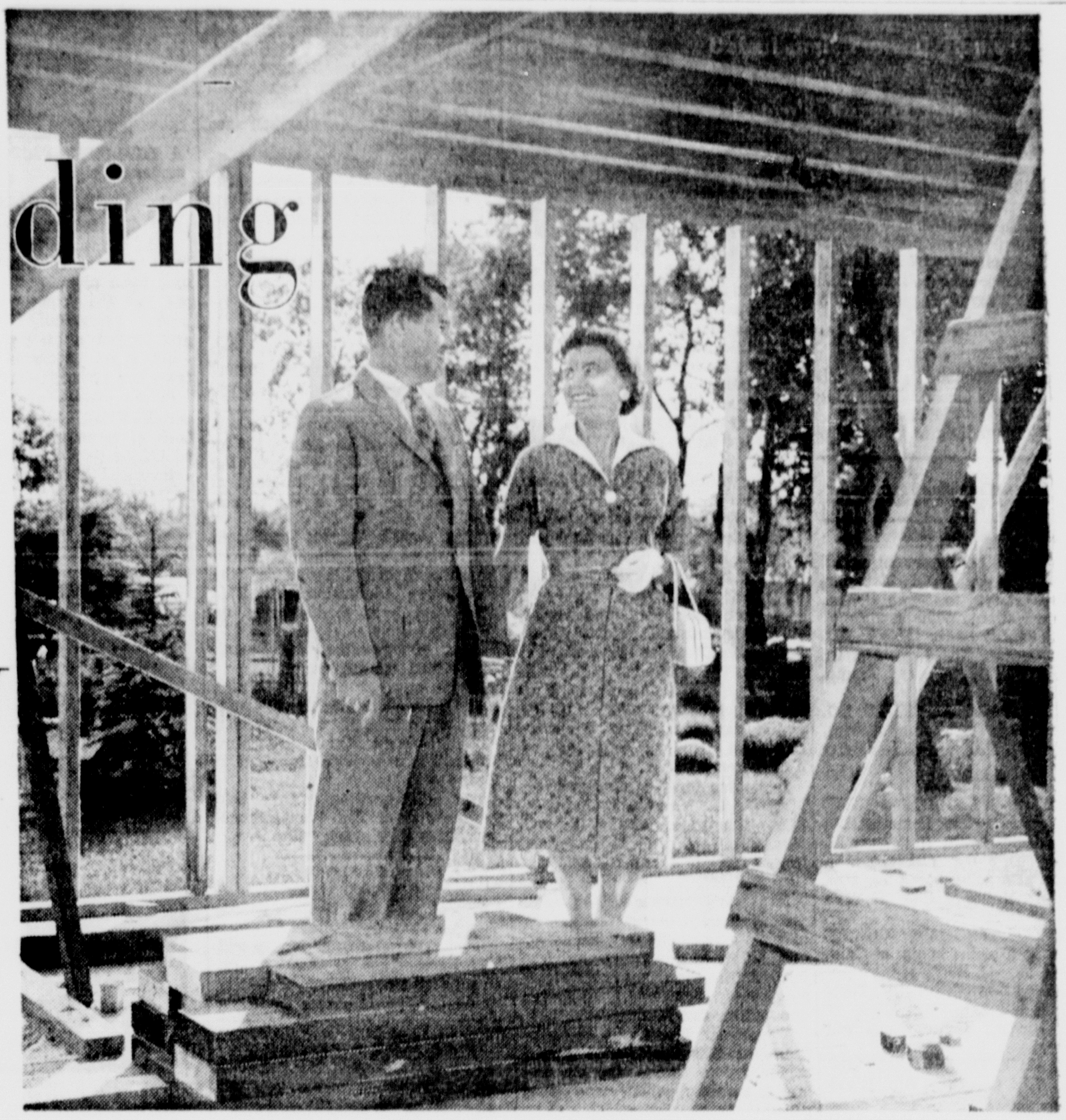

Quite a thrill — building a new home! Day by day you watch it take shape. And somehow, you have the feeling that this new house will bring new life for you and your family.

But building a new life isn't as simple as building a new home. One just can't move out of the drab past into a sparkling future.

The life to which conscientious men and women aspire is built on foundations that cannot be laid in a week or two. Character, courage, consecration — these are concrete evidences of faithful years in the worship and service of God.

Today, where there are new houses there are new churches — and where there are old houses there are old churches. And through the portals of all the churches pass the millions of earnest families who are serious and happy about building a new life.

THE CHURCH FOR ALL . . .
ALL FOR THE CHURCH

The Church is the greatest factor on earth for the building of character and good citizenship. It is a storehouse of spiritual values. Without a strong Church, neither democracy nor civilization can survive. There are four sound reasons why every person should attend services regularly and support the Church. They are: (1) For his own sake. (2) For his children's sake. (3) For the sake of his community and nation. (4) For the sake of the Church itself, which needs his moral and material support. Plan to go to church regularly and read your Bible daily.

Day	Book	Chapter	Verses
Sunday	Psalms	127	1-5
Monday	I Chronicles	28	9-10
Tuesday	I Corinthians	2	9-16
Wednesday	Psalms	31	1-5
Thursday	Colossians	3	1-4
Friday	John	10	1-11
Saturday	Ephesians	6	1-24

Copyright 1960, Keister Adv. Service, Strasburg, Va.

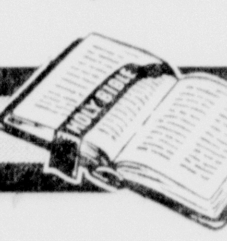

These religious messages being published each week in the Circleville Herald are sponsored by the following interested Individuals and Business establishments.

The Pickaway Grain Co.
GR 4-2570

The Sturm and Dillard Co.
Concrete Blocks
Island Road No. 3 — GR 4-3350

The Circleville Savings & Banking Co.

L. M. Butch Co., Jewelers
Glass — China — Gifts

The Pickaway Farm Bureau Cooperative, Inc.
312 W. Mound St. — GR 4-6175

United Department Store
117 W. Main St.

Pickaway Dairy Co-op Association
W. Main St.

The Third National Bank
Where Service Predominates
107 W. Main — GR 4-2161

The First National Bank
148 W. Main — GR 4-3671

Bingman's Super Drugs
102 E. Main — GR 4-2151

Ralston Purina Company
Circleville, Ohio

Hatfield Realty
157 W. Main — GR 4-6294

Defenbaugh Funeral Home
151 E. Main St.

Kearn's Nursing Home
501 N. Court St. — 203 S. Scioto

Kochheiser Hardware
113 W Main St. — GR 4-5338

Basic Construction Materials
E. Corwin St. — GR 4-5878

The Circleville Lumber Co.
150 Edison Ave. — GR 4-5633

Make Church - Going a Habit

Worship Every Week ---

'Religious Gypsies', Sermon Slated at Trinity Lutheran

Duplicate worship services in Trinity Lutheran Church this Sunday will be held at 8:30 and 10:45 a. m.

Pastor Carl G. Zehner will W present the sermon, "Religious Gypsies" based on Mark 12:28-34.

The Adult Choir under the direction of Fred Hebbeler will lead the singing at the eary service and the ate service the singing wi be ed by the Youth Choir under the direction of Clifford Kerns.

Mrs. Karl Herrmann will preside at the organ at both services.

Sunday School will follow the early service at 9:30 a. m.

The nursery will be open during the late service and also during our Wednesday night Lenten Services.

DIAL A DEVOTION — Call GR-4-2123 for a one minute devotion.

Services will be held at Christ Church, Lick Run at 2 p. m. tomorrow.

Presbyterian

"Forgive Us, - As We Forgive." This is the theme for the fifth Sunday in Lent at the 10:30 a. m. worship at the Presbyterian Church tomorrow.

The theme is taken from the familiar fifth petition of our Lord's Prayer, "Forgive us our debts, as we forgive our debtors".

The Rev. Mitchell will read the Scripture from the portions of the eighteenth chapter of the Gospel of St. Matthew which has to do with Christian fellowship, and forgiveness as an absolute prime factor of life and death which we dare not ignore. As God forgives the great debt of sin we owe Him, it is our bounden duty as His followers to forgive the lesser debts others owe us times without limit and without reservation. This we must learn in like manner as we learn what and how to eat.

The Choir, under direction of Mrs. Clark Will, will sing the Lenten anthem, "When I Survey The Wonderous Cross," by Mier. Mrs. Ronald Knecht will sing the descant.

At the organ Mrs. Theodore L. Huston will play; "Chorale" by Boellman, Tschaikowsky's" Andante Cantabile" for the Offertory, and "Alleluia" by Rev. Laufer.

Hymns to be sung by the Congregation during this worship hour will include; "Lord, Who Throughout These Forty Days"; "Jesus, Lover of my Soul" and "O Sacred Head, Now Wounded."

Bible reading assignments are Amos 5:18-24; Micah 6:1-8; Mark 7:14-23; Luke 22:39-44; Mark 2:1-12.

First E.U.B.

The Rev. L. S. Metzler will be guest speaker at the First Evangelical United Brethren Church tomorrow morning. The service begins at 9:30 a. m. Edwin Richardson will preside at the service.

The Fidelis Chorus, directed by Miss Lucille Kirkwood, will sing. Mrs. Verneal Thomas, organist, announces the following numbers: prelude, "Garden of Hope" (Nolte); offertory, "Like an old Refrain" (Scarmolin) and postlude, "Great is The Lord" (Nolte). Hymns to be sung by the congregation include, "Sing Them over Again to Me", "Beautiful Words of Jesus" and "Onward, Christian Soldiers".

Nursery care is provided during both the worship service and Sunday school. Sunday School in the children's department will convene in the service center at 9:25 a. m. with Mrs. Robert Dumm and Miss Virginia Wise in charge.

Church School in the youth and adult departments will meet at 10:35 a. m. The catechism class will meet at 10:35 a. m. in the service center.

Calvary E.U.B.

Morning Worship will begin at 9 a. m. at the Calvary EUB Church. The sermon topic will be "The Cost of Discipleship". The Scripture lesson found in Matthew 16:21-28 will be read by the Rev. G. H. Niswender who will be assisted in this service by the Sunday School superintendent, Earl Millirons.

The congregational hymns will include: "I've Found a Friend", "Jesus, I My Cross Have Taken" and "Search Me, O Lord". The Senior Choir will sing "They Crucified Him".

Mrs. Earl Millirons, organist, has announced the following as her numbers: "In a Quiet Garden" by Overhalt, prelude; "Supplication" by Mendelssohn, offertory; "Praise Ye the Lord" by Mc Phail, postlude.

At 10 a. m. the youth and adults will assemble for the study of the Sunday School lesson. The children will meet at 9 a. m. for study and at 10 a. m. for worship. Mrs. W. C. Shasteen is in charge of the children's department.

Nursery care is provided during all services.

The Youth Fellowship will meet for the Y-Hour at 6 p. m. in the annex. Virginia Puckett is the program leader.

St. Philips

The Rev. Dr. Stanley Plattenburg will be guest preacher at St. Phillip's Church at the 10 a. m. service on Passion Sunday. Dr. Plattenburg is director of religious education for the Episcopal Diocese of Southern Ohio and his sermon will be on this phase of the Church's work.

He also will assist at the 8 a. m. service of Holy Communion. The Rev. William G. Huber will celebrate at both the 8 a. m. and 10 a. m. services of Holy Communion.

The Choir will sing the Healy Willan setting of the Holy Communion, and Miss Lois Wittich will sing "He was Despised" from the "Messiah" by Handel at the offertory. Hymns to be sung on Passion Sunday will include: "Before Thy Throne, O God;" "Lord Christ, When First Thou Cam'st to Men"; and "Lord, Speak to Me". Organ music will include "Solemn Melody" by Sir Walford Davies and "Chorale" by Peeters.

At 2 p. m. tomorrow afternoon, Dr. Plattenburg will meet with the teachers of the church school in the parish house for discussion.

The Couples Bible discussion group will have their Sunday evening meeting beginning at 8 p. m. at the home of Mr. and Mrs. Robert Hutzelman, 612 Guilford Road. The Rev. Mr. Huber will be in charge of the discussion from the Phillips' translation of the Book of Acts.

Gospel Center

Sunday School will convene at 9:30 a. m. at the Gospel Center tomorrow with classes for all ages. Junior Church will be held at 10:30 a. m.

Worship Services is slated at 10:30 a. m. with the Rev. Metzler bringing the message.

Youth Fellowship will meet at 6:30 p. m. with William Brown in charge. Evangelistic service featuring singing, sermon and fellowship will be held at 7:30 p. m.

Prayer and Praise meeting is slated at 7:30 p. m. Wednesday.

Gospel Services will begin at 10:30 a. m. Sunday, April 10, with services each evening at 7:30 p. m. through April 17.

The Rev. Mabel Rife Whipple, Columbus, will be speaker at the sessions. Stanley McRoberts will be in charge of music. Special numbers will be presented each evening.

Church of Christ

The message at the 10:30 Worship Service at the Church of Christ will be "The Enormous Energy of a Little Leaven". Humanity does not have a self-leavening power. Christianity is an impartation from God, not an evolution from man. The only way in which we can work like leaven is to let God work through us. Leaven is from without, and yet works within.

No matter how good the leaven is or how fine the meal is, no transformation will take place until the leaven is put into the meal. So, the gospel will never convert those who never hear it.

Thus, we draw the conclusion that if we work like leaven we must go among the unsaved men and influence them for Christ. You should obey Christ then work like leaven in the hours you have left on this earth.

After Andrew Johnson became President of the United States in 1865 he was nicknamed "Sir Veto" because he vetoed so many congressional bills.

First Methodist

Worship services will be held in First Methodist Church at 8:30 and 10:45 a. m. tomorrow. The sermon subject will be "Purposeful Passion".

The Youth Choir will sing "Dear Lord and Saviour of Mankind" with Mrs. Sterling Poling as reader. For the later service the Senior Choir ill sing a Spanish Folk Song "Flee as a Bird." The congregational hymns are "There Is a Fountain," "Ask Ye What Great Thing I Know," and "Above the Hills of Time."

Sunday School classes for all ages meet at 9:30 a. m.

The Junior membership class meets at 3 p. m. tomorrow. The Youth class in church membership will meet at 7 p. m. Wednesday.

The Junior Hi Youth Fellowship will meet tomorrow at 7, and the Senior Hi at 5:30 p. m.

Christian Union

Pastor Richard G. Humble will deliver the message in the 10:30 a. m. worship hour tomorrow at the Church of Christ in Christian Union, 436 E. Ohio St. Special music will be provided by the Junior Girl's Trio, composed of Martha Conrad, Marybelle Ramey, and Connie Holbrook.

In all departments of the Sunday School, the opening assembly will begin at 9:30 a. m. Classes are for all ages beginning with one year old children.

Youth service which begins at 6:30 p. m. will be under the direction of Karen Ayers, youth president.

Mr. and Mrs. Ray Beery will present special music in the evangelistic hour which commences at 7:30 p. m. The pastor is to be the speaker.

First Baptist Plans Services

Revival services will be held at the First Baptist Church April 3-10. Services begin at 7 p. m. each evening. The nursery will be open for the small children during each service.

The Rev. Ross Hughes, missionary for the Capitol City Association of Baptists, will be the evangelist. He is a graduate of Oklahoma Baptist University and Southwestern Seminary.

The Rev. Hughes has recently moved to Columbus from Tulsa, Okla.

Bible messages and gospel singing will be enjoyed during each service. Talented members of the church will provide special music each evening. The public is invited to attend.

Jehovah's Witnesses To Attend Session

The Watchtower Bible and Tract Society of New York officially announced today that it plans to sponsor a three day circuit assembly of Jehovah's Witnesses at Cambridge, April 29 through May 1st. This preliminary announcement was released by Mr. Wayne Fetherolf, presiding minister of the Circleville congregation, one of the 21 congregations comprising Ohio Circuit No. 8.

"The freedom of the press is one of the great bulwarks of liberty", says the Virginia Declaration of Rights, 'and can never be restrained but by despotic governments."

16, MISSING — A 15 state search alarm is out for Judith Ann Witte (above), 16-year-old daughter of Mr. and Mrs. Lawrence E. Witte of New York. She's been missing since Feb. 15.

Schedule Of Meetings In Churches Of City

St. Paul AME Church
Rev. J. W. Gibson
Sunday School, 9:30 a. m.; Young People's Church, 10:30 a. m.; Divine Worship, 11 a. m.; YPD Tuesday, 4 p. m.; Prayer Meeting and Bible Study, Wednesday, 7:30 p. m.

First Methodist Church
Rev. Paul I. Wachs
Worship Services, 8:30 and 10:45 a. m.; Sunday School, 9:30 a. m., MYF Meeting, 5:30 p. m.

First Evangelical United Brethren Church
Rev. O. F. Gibbs
Adult Service, 9:30 a. m.; Unified Worship, 10:30 a. m.; Sunday School, children, Service Center, 9:30 a. m.; Church School, youth and adult, 10:30 a. m.; Youth Fellowship, Service Center, 10:35 a. m.; Nursery care provided for children to four years of age.

St. Philip's Episcopal Church
Rev. William G. Huber
Holy Communion, 8 a. m.; Holy Communion and Sermon, Church School, 10 a. m.; Choir rehearsal, 11:15 a. m.; Teachers' meeting, 2 p. m.; Couples Bible Discussion group, 8 a. m.; Vestry meeting, 8 p. m. Thursday; Lenten Service with guest minister, 7:30 p. m. Friday; Altar Guild, 2 p.m. Saturday; Girls Choir rehearsal, 4:15 p.m. Saturday.

Calvary Evangelical United Brethren Church
Rev. G. H. Niswender
Worship Service, 9 a. m. (Unified Service); Sunday School Classes, 10. a. m., Children's Department, 9 a. m.; Youth Fellowship, 6 p. m.; Wednesday, Midweek Service, 7:30 p. m.

The Church of Jesus Christ of Latter-day Saints
American Legion Building
136 E. Main St.
Sunday School, 10:30 a. m.; Worship Service, 6 p. m.

St. Joseph's Catholic Church
Msgr. George Mason
Sunday Masses, 8:15 and 10:15 a. m.; weekday Masses, 8:15 a. m. Benediction, Sunday, 4:30 p. m. Confessions, Saturday 4:30 to 5:30 p. m. and 7 to 9 p. m., and Sundays until 10 minutes before Mass.

Church of Christ In Christian Union
Rev. Richard G. Humble
Sunday School, 9:30 a. m.; Sunday Morning Worship Service, 10:30 a. m.; Sunday Night Young People's Service, 6:30 p. m.; Sunday Evening Evangelistic Service, 7:30 p. m.; Wednesday, Mid-week Prayer Meeting, 7:30 p. m.

Church of the Nazarene
Rev. R. Dale Fruehling
Sunday School, 9:30 a. m.; Worship Service, 10:30 a. m.; Dedication Service, 2 p. m.; Young People's Meeting, 6:45 p. m.; Evan-

day, Mothers Sewing Circle, 1:30 gelistic Service, 7:30 p. m.; Pray p. m.; Prayer Meeting, 7:30 p. m. day.

Apostolic Church
Rev. Paul H. Cook
Sunday School, 11 a. m.; Evangelistic Service, 8 p. m.; Bible Study, Wednesday, 8 p. m.

North End Mission
Rev. Ralph Bowman
Services, 7:30 p. m.

First Baptist Church
Rev. Paul White
Sunday School, 9:30 a. m.; Morning Worship Service, 10:30 a. m., Baptist Training Union, 6:30 p. m.; Evening Worship Service, 7:30 p. m., Mid-week Prayer Service, 7 p. m. Wednesday.

Church of Christ
Jack Rankin, Minister
Bible Study, 9:45 a. m., Worship Service, 10:30 a. m.; Evening Sermon at 7:45 p. m. Bible Study at 7:45 p. m. Tuesday.

Trinity Lutheran Church
Carl G. Zehner, Pastor
Services, 8:30 a. m. and 10:45 a. m.; Sunday School, 9:30 a. m.; Boy Scout Troop No. 170; Tuesday, 7 p. m.; Nursery Care, Parish House, 10:45 a. m.

Church of the Brethren
Rev. Henry Mankey
Sunday School, 9:30 a. m.; Worship Service, 10:30 a. m.; Evening Service, 7:30 p. m.; Prayer Service and Bible Study, 7:30 p. m. Wednesday.

Presbyterian Church
Rev. Donald Mitchell
Sunday School, 9:30 a. m.; Worship Service, 10:30 a. m.; Westminster Fellowship, 7 p. m.

Circleville Gospel Center
Rev. L. S. Metzler
Sunday School, 9:30 a. m.; Worship Service, 10:30 a. m.; Youth Fellowship, 6:30 p. m.; Evangelistic Services, 7:30 p. m.; Prayer Meeting, Wednesday, 7:30 p. m.

Second Baptist Church
Rev. Stephen Bates
Sunday School, 9:30 a. m.; Worship Service, 10:30 a. m.; BTU, 6:30 p. m.; Evening Worship at 7:30 p. m.

Pilgrim Holiness Church
Rev. Alonzo Hill
Sunday School, 9:30 a. m.; Worship Service, 10:30 a. m.; Evangelistic Service, 7:30 p. m.; Mid-Week Service on Thursday at 7:30 p. m.

Circleville Community Mission
Bill Campbell, Student Pastor
Sunday School, 9:30 a. m.; Morning Worship, 10:45 a. m.; Evangelistic Service, 7:30 p. m.; Thurs day, Mothers Sewing Circle, 1:30 p. m.

Building A New Life

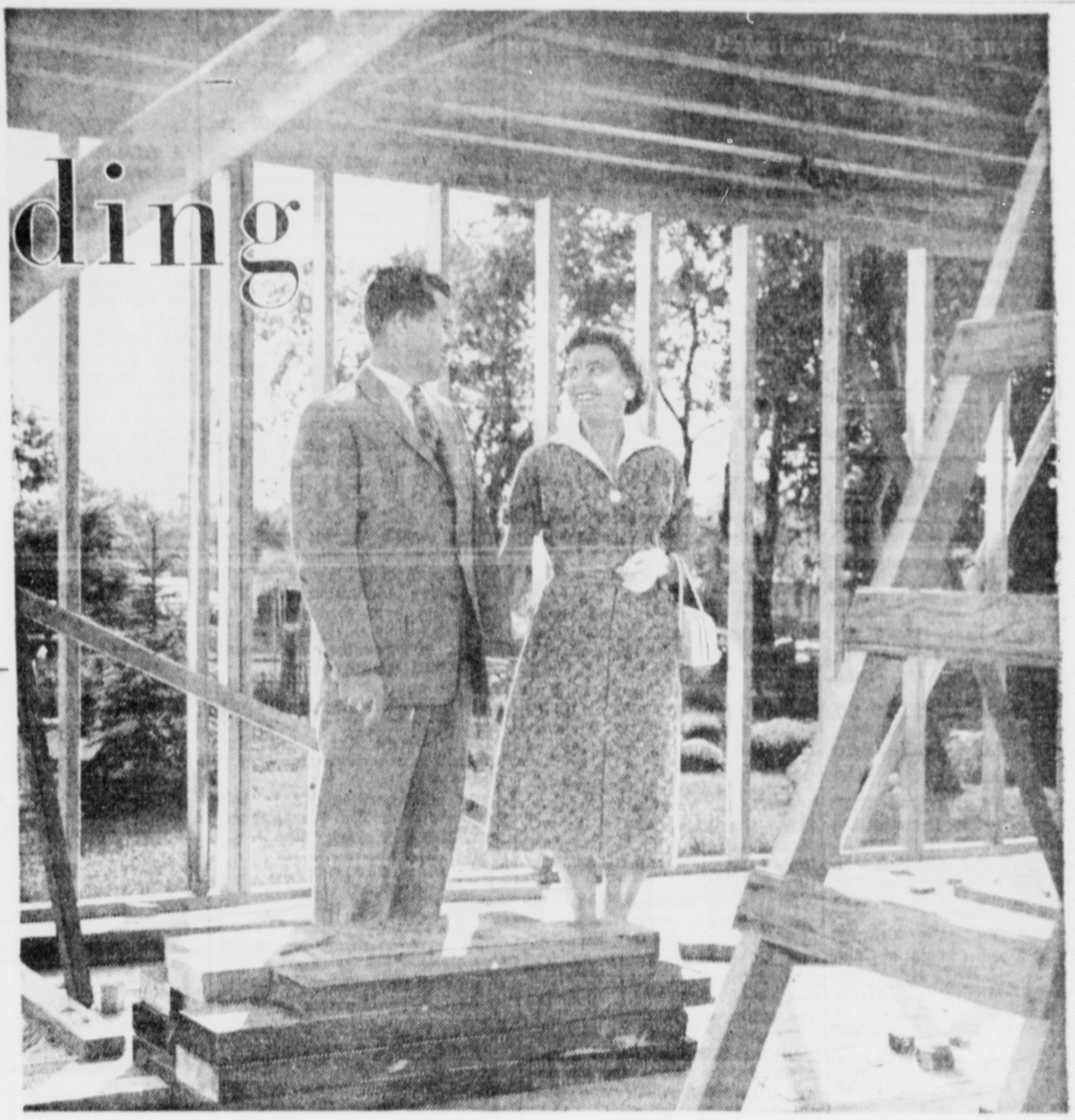

Quite a thrill — building a new home! Day by day you watch it take shape. And somehow, you have the feeling that this new house will bring new life for you and your family.

But building a new life isn't as simple as building a new home. One just can't move out of the drab past into a sparkling future.

The life to which conscientious men and women aspire is built on foundations that cannot be laid in a week or two. Character, courage, consecration — these are concrete evidences of faithful years in the worship and service of God.

Today, where there are new houses there are new churches — and where there are old houses there are old churches. And through the portals of all the churches pass the millions of earnest families who are serious and happy about building a new life.

Copyright 1960, Keister Adv. Service, Strasburg, Va.

THE CHURCH FOR ALL . . .
ALL FOR THE CHURCH

The Church is the greatest factor on earth for the building of character and good citizenship. It is a storehouse of spiritual values. Without a strong Church, neither democracy nor civilization can survive. There are four sound reasons why every person should attend services regularly and support the Church. They are: (1) For his own sake. (2) For his children's sake. (3) For the sake of his community and nation. (4) For the sake of the Church itself, which needs his moral and material support. Plan to go to church regularly and read your Bible daily.

Day	Book	Chapter	Verses
Sunday	Psalms	127	1-5
Monday	I Chronicles	28	9-10
Tuesday	I Corinthians	2	9-16
Wednesday	Psalms	31	1-5
Thursday	Colossians	3	1-4
Friday	John	10	1-11
Saturday	Ephesians	6	1-24

These religious messages being published each week in the Circleville Herald are sponsored by the following interested Individuals and Business establishments.

The Pickaway Grain Co.
GR 4-2570

The Sturm and Dillard Co.
Concrete Blocks
Island Road No. 3 — GR 4-3350

The Circleville Savings & Banking Co.

L. M. Butch Co., Jewelers
Glass — China — Gifts

The Pickaway Farm Bureau Cooperative, Inc.
312 W. Mound St. — GR 4-6175

United Department Store
117 W. Main St.

Pickaway Dairy Co-op Association
W. Main St.

The Third National Bank
Where Service Predominates
107 W. Main — GR 4-2161

The First National Bank
148 W. Main — GR 4-3671

Bingman's Super Drugs
102 E. Main — GR 4-2151

Ralston Purina Company
Circleville, Ohio

Hatfield Realty
157 W. Main — GR 4-6294

Defenbaugh Funeral Home
151 E. Main St.

Kearn's Nursing Home
501 N. Court St. — 203 S. Scioto

Kochheiser Hardware
113 W Main St. — GR 4-5338

Basic Construction Materials
E. Corwin St. — GR 4-5878

The Circleville Lumber Co.
150 Edison Ave. — GR 4-5633

Make Church - Going a Habit

Exhibits and Guest Speaker Head Pickaway Garden Club

Regional meeting, exhibits and a guest speaker highlighted the Pickaway Garden Club session last night at the Presbyterian Church basement.

Mrs. S. G. Measamer called the meeting to order and announced that Sesqui-centennial Cookbook plans were well under way. She reminded members to turn in their recipies.

Mrs. J. O. Eagleson asked members what birds they had seen this spring.

Mrs. Charles Thompson reported on the annual Regional meeting to be held in the Columbus Art Gallery Session Room.

Mrs. Muller will speak on arranging. Reservations must be made before May 1 to Mrs. Measamer or Mrs. Thompson.

The business meeting will be held at 10:30 a. m. followed by a luncheon. A green ribbon flower show will be featured in the afternoon. Title is "It's for the Birds."

The first class is "Bird Land," modern composition; 2. "Feather Your Nest", mass arrangement; 3. "Return of the Swallow", expressing rythm; 4. "To a Water Fowl", featuring water.

It was announced that this month's workshop would be announced at a later date.

Mrs. William King and Mrs. Ray Wood were welcomed as new members. Mrs. David Cushing was guest.

Mrs. Hal Dickenson, delegate of Pickaway County Association of Women's Clubs, reported that plans were being made for a Sesqui-centennial calendar.

Mrs. E. E. Porter, Mrs. Charles Thompson and Mrs. George Huskey were named to the nominating committee to appoint a new slate of officers for the May meeting.

Mrs. Porter was named to fill the office of vice-president since Mrs. Russell Clark was transferred to another state.

Mrs. W. E. Defenbaugh read a letter from the Historical Society. Mrs. Measamer expressed her appreciation to the members who participated in the Columbus Flower Show.

Mrs. Richard Jones, program chairman, introduced the guest speaker, Mr. M. E. Noggle. His topic was entitled "Roses and how They Came to Pickaway County."

He began by stating that the original Pickaway County settlers came mainly from Pennsylvania and Virginia in the 1800's.

Mr. Noggle stated that they brought flower seeds, shrubs and their favorite roses.

They soon found that the Creator had established three territories of wild roses in Pickaway County.

They were Carolina Rose; Bramble Rose and the Rosa Virginiana.

At the conclusion of his talk he distributed a guide for beginners in roses and also a guide for purchasing roses. A question and answer period followed.

Exhibits for the evening were 1-"Arrangement of Driftwood Featuring Birds" which was won by Mrs. Turney Pontious; and "Take Your Choice"—an arrangement using spring flowers and shrubs, which was won by Mrs. Pontious and Mrs. G. Guy Campbell received second.

Hostesses for the evening were Mrs. C. K. Vaughan, chairman, Mrs. Thompson, Mrs. Campbell, Mrs. Ben Gordon, Mrs. John Mast, Mrs. Clarence McAbee and Mrs. James Scott.

Mrs. Mast arranged the table setting using a mass arrangement of pink carnations and snapdragons, Lillies of the Valley and fern in a sterling bowl with white candles on blue cloth with silver tea and coffee service.

A tour will be held in the near future of Blisswood, wild flower sanctuary, to make up for the March meeting, which was postponed.

Calendar

MONDAY

MRS. MARION'S SUNDAY School Class of First Methodist Church at 8 p. m. home of Mrs. Lester Wolford, Williamsport.

CIRCLEVILLE BLUE STAR MOthers Chapter No. 7 at 2 p. m. home of Mrs. Harry Trump, Route 3.

BERGER HOSPITAL GUILD NO. 39 at 8:30 p. m. home of Mrs. Robert N. Phillips, 115 Seyfert Ave.

TUESDAY

TRINITY LUTHERAN CIRCLE No. 3 at 1:30 p. m. home of Miss Mary Heffner, 154 E. Mound St.

CIRCLE NO. 5 OF TRINITY LUtheran at 8 p. m. home of Mrs. George Mallett, 1069 Georgia Road.

TRINITY LUTHERAN CIRCLE No. 6 at 8 p. m. home of Mrs. Wayne Morris, Route 1.

THE CHILD CONSERVATION League at 2:30 p. m. home of Mrs. Richard Moore, Knollwood Village.

LOYAL DAUGHTERS CLASS OF First EUB Church at 8 p. m. in service center.

SPRING STYLE SHOW AND Bridge Party at noon at Pickaway Country Club.

DAUGHTERS OF UNION VETerans of Civil War (1861-1865), dinner-meet at 6:30 p. m. at Kerns Restaurant, 250 E. Franklin St.

WESTMINSTER BIBLE CLASS of Presbyterian Church at 7:45 p. m. home of Mrs. Paul Cromley, Ashville.

MT. PLEASANT WSCS AT 1:30 p. m. home of Mrs. Fred Baird, 455 E. Ohio St.

WEDNESDAY

BOARD OF MANAGERS OF CIRcleville Home and Hospital at 2:30 p. m. home of Miss Mary Heffner, 154 E. Mound St.

MORRIS EUB LADIES AID AT 2 p. m. home of Mrs. Roy England, Route 1.

WAYNE AREA HOME DEMONstration at 10 a. m. home of Mrs. Sherman Campbell, Williamsport.

EMMETT'S CHAPEL WSCS AT 2 p. m. home of Mrs. Pryor Harmount, Route 1.

WHISLER LADIES AID AT 2 p. m. home of Mrs. James Seymour, Kingston.

CIRCLE NO. 1 OF TRINITY LUtheran Church at 2 p. m. at parish house.

THURSDAY

TRINITY LUTHERAN CIRCLE No. 2 at 1:30 p. m. home of Mrs. Harry Diehl, Dunkle Road.

ROYAL BLUE MARKETS
OPEN FRIDAY and SATURDAY UNTIL 9 P.M.
Collins Market
234 N. Court St.
John Smith Market
124 E. Main St.
Ward's Market
1002 S. Court St.

Women Golfers Open Season

Twenty-eight women were present at the Pickaway Country Club Women's golf Association meeting Thursday at the club.

Mrs. Rick Spires and Mrs. Robert Harrod are co-chairmen of the annual Innitational. Due to the remodeling at the club it was decided to postpone the annual event until August 4.

Mrs. Robert Burton will have charge of the Ringer Tournament. Mrs. Bisceatti, wife of the new pro, was introduced.

A smorgasbord lunch will be served at 11:30 a. m. Thursday at the club. Golf will follow, weather permitting.

Circle No. 1 Plans Parish House Meet

Circle No. 1 of Trinity Lutheran Church will meet at 2 p. m. Wednesday in the parish house.

There's fun ahead...
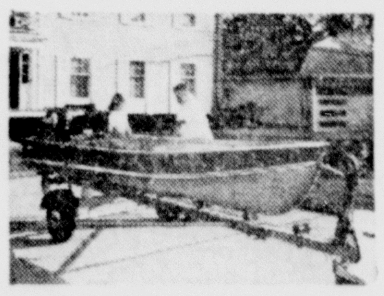
For fishing or other water sports . . .
STARCRAFT BOATS
now on display!
The new 1960 Starcraft Boats are here — 25 models in aluminum and fiberglas. Runabouts, fishing boats, cartoppers and prams. Beautifully designed . . . quality built . . . performances proved . . . yet priced low to fit modest budgets.
See
STARCRAFT BOATS
At
PETTIT'S SPORT SHOP
130 S. COURT ST.

St. Paul WSWS Stages Meet, Bridal Shower

A bridal shower was staged for Juanita Hinton, Washington Twp., bride-elect of William Schleich, Williamsport, Wednesday afternoon at the St. Paul EUB Church WSWS session.

A business meeting was held prior to the shower. Mrs. Arthur Leist was in charge of devotions, with a study on Nigeria, Africa.

Mrs. Forest Valentine presided during election of officers. They are Mrs. Valentine, president; Mrs. Oakley Leist, vice-president; Mrs. Emmett Hinton, secretary; Mrs. Ralph DeLong, treasurer; and Miss Betty Lou Leist, pianist.

Mrs. Clod Hill and Mrs. Edwin Jones were hostesses for the shower.

Those present were the Rev. and and Mrs. Lowell Bassett, Miss Nellie Bolender, Mrs. Myron Leist, Mrs. DeLong, Mrs. Hedges, Mrs. Hinton, Miss Betty Lou Leist, Mrs. Oakley Leist, Mrs. Arthur Leist, Mrs. D. A. Marshall and Mrs. Valentine.

Gifts were sent by Miss Lydia DeLong, Mrs. Marvin Knece, Mrs. Frank Lands, Miss Weta Mae Leist and Miss Mildred Wertman.

GOP Boosters Host Session

Members of G.O.P. Booster club met in the home of Mrs. Robert M. Barnes, 548 E. Main St. Thursday for their regular monthly meeting.

The Pledge of Allegiance, led by Mrs. Marion I. Smith opened the meeting, followed by singing of "The Battle Hymn of the Republic".

Miss Lucille Dumm conducted the business and presented "Seven Years of Accomplishment of the Eisenhower Administration". This was followed by a discussion on "Trial By Jury — Good or Bad?" Singing of "America, The Beautiful" closed the program.

Lunch was served in the dining room followed by games with prizes going to Mrs. Wayne Stonerock, Mrs. George Mavis and Mrs. Smith. The door prize also went to Mrs. Smith.

The April meeting will be held in the home of Mrs. Wayne Stonerock, 1250 S. Pickaway St.

Guild No. 39 Sets Meet at Phillips

Berger Hospital Guild No. 39 will hold its meeting at 8:30 p. m. Monday in the home of Mrs. Robert N. Phillips, 115 Seyfert Ave.

BRIMMING OVER—The brim goes up and over in this off the face walking hat as it was modeled at a millinery fashion show in New York. The brim is faced with sugar cane straw and the crown is towering drape of cocoa Milan

GRADUATION SPECIAL!
Only $39.50 buys a

TRUSTWORTHY NEW HAMILTON

PAXTON
Handsome yellow case. Stainless steel back. Lifetime mainspring. Shock-resistant.
$39.50 Fed. Tax Incl.
With expansion bracelet, $45.00
Now is the time to layaway that special watch for a special graduate — a small deposit will hold your selection.
L. M. Butch Co. JEWELERS
Open Fri. and Sat. Until 9

Old-Time Spice Cake Rates Modern Praise

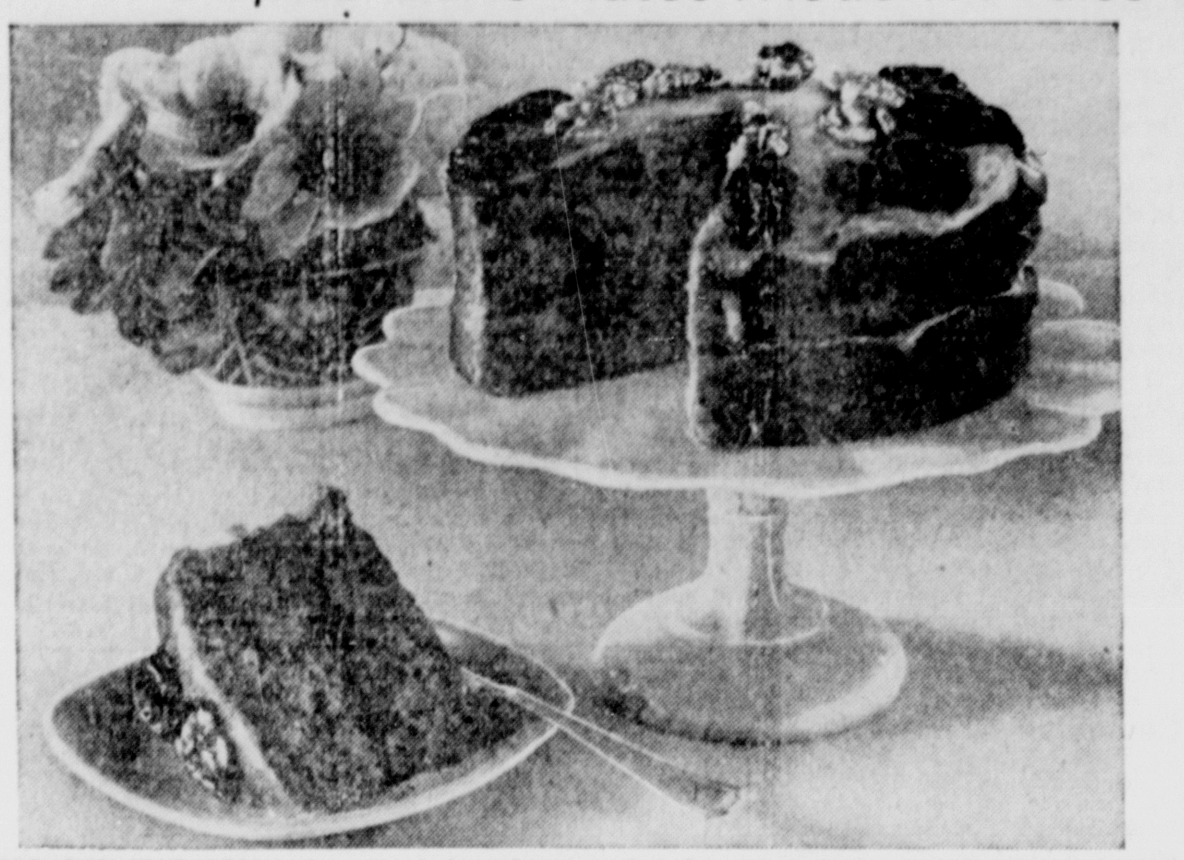

A TOPLOFTY VICTORIAN spice cake is brought up to date by using prunes, penuche frosting and a modern recipe.

By CECILY BROWNSTONE
AP Newsfeatures Food Editor

Cake mixes are here to stay, and most mothers of growing families uses them often. But we have not yet met the young woman who—having successfully baked, filled and frosted a cake from scratch—didn't get enormous satisfaction from her accomplishment.

In the middle of 19th Century our Victorian ladies — given the boon of commercially manufactured baking soda and baking powder—developed high and airy cakes such as no other cuisine had produced. This recipe for Prune Spice Cake with Penuche Frosting should help to keep alive the grand old American art of cake-baking.

Of the popular flavors used in the 1880's — rose, lemon, orange and spice—the last is still a particular favorite. Adding such flavor affinities with the spice as prunes and penuche is another reminder of the days of our Great Cakes. The method of making our cake has been up-dated to assure 20th Century cooks success; but the rest is definitely in the best of the Victorian tradition.

FROSTED PRUNE SPICE CAKE

Ingredients: 1¾ cups sifted flour, 1 teaspoon baking soda, ¾ teaspoon salt, 1 teaspoon cinnamon, ½ teaspoon nutmeg, ½ teaspoon cloves, ¾ cup sugar, ¾ cup light brown sugar (firmly packed), ½ cup soft butter or margarine, ¾ cup milk, 1 teaspoon cider or distilled white vinegar, 2 eggs, ½ cup chopped plumped pitted prunes, Penuche Frosting.

Method: Greast two layer cake pans (8 by 1½ inches); line with waxed paper; grease paper. Sift together the flour, baking soda, salt, cinnamon, nutmeg, cloves and sugar; add brown sugar and butter. Stir milk and vinegar together and add. Beat for 2 minutes. Add eggs; beat well another 2 minutes or until smooth. Stir in prunes. Turn into prepared pans; bake in moderate (350 degrees) oven 30 to 35 minutes or until cake tester inserted in center comes out clean. Remove from oven and cool 5 minutes; turn out on wire racks; remove paper; cool. Spread Penuche Frosting between and on top of layers. If desired, garnish with prune and walnut halves.

Note: To plump prunes, let ½ pound prunes stand in 1 pint (or enough to cover) cold water 24 hours; pit before chopping to make amount called for in recipe.

PENUCHE FROSTING

Ingredients: 2 cups light brown sugar (firmly packed), ½ cup milk, ½ cup butter or margarine, ⅛ teaspoon salt, ½ cup chopped plumped pitted prunes.

Method: Put brown sugar, milk, butter and salt in a saucepan; stir over low heat until butter melts and sugar dissolves. Stirring constantly, bring quickly to a boil or 240 degrees on a candy thermometer. Remove from heat and beat until lukewarm. Add prunes, stir until ready to spread.

EMOTIONAL MESS — Actress Corinne Calvet looks cool and collecting outside a Santa Monica, Calif., court after being awarded a divorce from actor Jeff Stone, who, she testified, made her "an emotional mess." Along with the divorce goes $150 a month child support, plus alimony, 10 per cent of Stone's income over $20,000 a year.

Mrs. Diehl To Host Lutheran Circle

Mrs. Harry Diehl, Dunkle Road, will be hostess to members of Trinity Lutheran Circle No. 2 at 1:30 p. m. Thursday.

Whisler Ladies Aid To Meet Thursday

Members of the Whisler Ladies Aid will meet at 2 p. m. Wednesday in the home of Mrs. James Seymour, Kingston, with Mrs. Merl Seymour as assistant.

Personals

Mr. and Mrs. Roscoe Warren, 213 Linden Lane, returned home Thursday from a three week's trip by jet to Hollywood and Los Angeles, Calif., Phoenix and Tucson, Ariz.

WATER SOFTENER
SALT
NO. 2 ROCK OR PELLET TYPE
• Convenient Pick-up At Our Side Alley Entrance
LINDSAY
Soft Water Is The Best!
DOUGHERTY'S
147 W. MAIN ST.
GR 4-2697

SLIM CLASSIC PORTABLE
ZENITH
with
SPACE COMMAND
remote TV tuning
Relax! Tune TV from across the room with silent sound
New Slim, Trim, Styling
★
SOUND OUT FRONT SPEAKER for richer, fuller sound
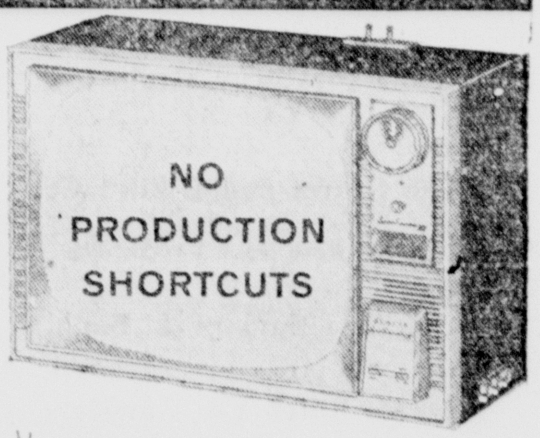

THE TRINIDAD Model D2010C
17" overall diag. meas. 155 sq. in. rectangular picture area. In two tone Gray and White.
touch a button • change channels • turn set on and off • adjust volume, to two levels of sound and mute
JOHNSON'S TV SALES and SERVICE
422 S. Washington — Phone GR 4-5041

Dear Abby...

By Abigail VanBuren

To Get Affection, Give Some

DEAR ABBY: I gave my husband 10 children. I've been married 35 years and haven't been kissed in 25 years. I don't remember the last time my husband said, "I love you."

I've had to beg for every cent he ever gave me. The only good thing I can say for him is he is a good earner and he don't chase. How do you get a husband to look at you once in a while when he's gotten out of the habit?

UNHAPPY WIFE

DEAR UNHAPPY: He's probably not "looking" at you because you aren't "looking" at him. Play up to him. Show him lots of affection. Dress up for him and make him feel that he is still oyoung and attractive. Use a little come-on sense like you did a few years back. If this doesn't rouse him, cover him up. It's too late.

DEAR ABBY: What do you do with a guest who has had one too many and starts ruining the party by picking arguments with other guests? Two people I know (one man and one woman—not related) spoil every party they attend for this reason. We owe them invitations and I don't want them. My husband says everyone knows that certain people start an argument when they drink too much, and no one takes offense.

Should I just invite these people and let them insult my other guest and hope that those who are insulted "understand"? Don't tell me not to have anything to do with people like that because they are important business contacts for my husband.

TREMBLING HOSTESS

DEAR HOSTESS: The best solution is to invite them over (or out) to an "intimate" little dinner party with just you and them, and let them insult each other.

DEAR ABBY: Would you, or any of your readers, ever have the nerve to tell a couple, "You and your husband are welcome in our home—but don't bring your children until they grow up!"

That's what my husband told some friends of ours. This couple came over with their children (5, 7, and 9). Our own children are about the same ages as theirs, but they have been taught to obey us. The visiting children were told not to touch my sewing machine but they got into it anyway. They pulled every drawer out, turned the machine upside down and of course the machine was thrown out of order. That's when my husband laid down the law.

They all left in a huff and I feel terrible about it. Should I telephone and apologize?

MRS. D.

DEAR MRS. D.: Not unless you want Papa and Mamma and the three little cyclones back again.

"What's your problem?" For a personal reply, write to Abby in care of this paper and enclose a stamped, self-addressed envelope.

British Nigeria in Africa has more than 9,000 square miles of tin fields.

EASTER SPECIALS
On All Beauty Work

Open Monday thru Saturday 9 to 5
EVELYN'S BEAUTY SHOP
Evelyn Purcell — Virginia Anderson
117 W. Union St.
Phone GR 4-4583 For Appointments

PICKAWAY DAIRY
GOLD BAR BUTTER
ENJOY IT ON TOAST
PANCAKES — IN ALL YOUR COOKING AND BAKING
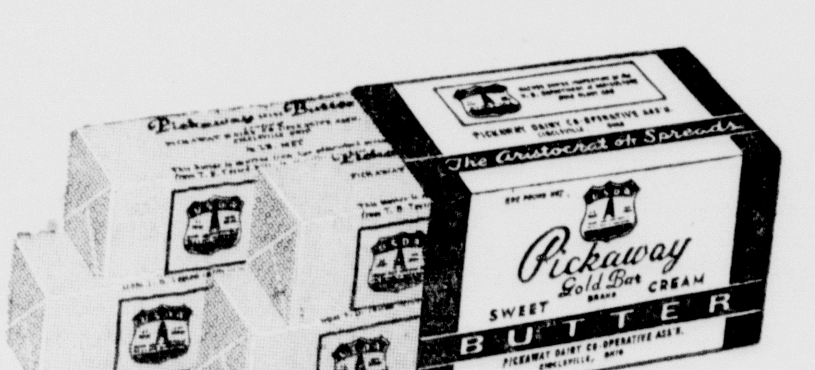

PICKAWAY DAIRY
PRODUCER OWNED - OPERATED

Exhibits and Guest Speaker Head Pickaway Garden Club

Regional meeting, exhibits and a guest speaker highlighted the Pickaway Garden Club session last night at the Presbyterian Church basement.

Mrs. S. G. Measamer called the meeting to order and announced that Sesqui-centennial Cookbook plans were well under way. She reminded members to turn in their recipies.

Mrs. J. O. Eagleson asked members what birds they had seen this spring.

Mrs. Charles Thompson reported on the annual Regional meeting to be held in the Columbus Art Gallery Session Room.

Mrs. Muller will speak on arranging. Reservations must be made before May 1 to Mrs. Measamer or Mrs. Thompson.

The business meeting will be held at 10:30 a. m. followed by a luncheon. A green ribbon flower show will be featured in the afternoon. Title is "It's for the Birds."

The first class is "Bird Land," modern composition; 2. "Feather Your Nest", mass arrangement; 3. "Return of the Swallow", expressing rythm; 4. "To a Water Fowl", featuring water.

It was announced that this month's workshop would be announced at a later date.

Mrs. William King and Mrs. Ray Wood were welcomed as new members. Mrs. David Cushing was guest.

Mrs. Hal Dickenson, delegate of Pickaway County Association of Women's Clubs, reported that plans were being made for a Sesqui-centennial calendar.

Mrs. E. E. Porter, Mrs. Charles Thompson and Mrs. George Huskey were named to the nominating committee to appoint a new slate of officers for the May meeting.

Mrs. Porter was named to fill the office of vice-president since Mrs. Russell Clark was transferred to another state.

Mrs. W. E. Defenbaugh read a letter from the Historical Society. Mrs. Measamer expressed her appreciation to the members who participated in the Columbus Flower Show.

Mrs. Richard Jones, program chairman, introduced the guest speaker, Mr. M. E. Noggle. His topic was entitled "Roses and how They Came to Pickaway County."

He began by stating that the original Pickaway County settlers came mainly from Pennsylvania and Virginia in the 1800's.

Mr. Noggle stated that they brought flower seeds, shrubs and their favorite roses.

They soon found that the Creator had established three territories of wild roses in Pickaway County.

They were Carolina Rose; Bramble Rose and the Rosa Virginiana.

At the conclusion of his talk he distributed a guide for beginners in roses and also a guide for purchasing roses. A question and answer period followed.

Exhibits for the evening were 1- "Arrangement of Driftwood Featuring Birds" which was won by Mrs. Turney Pontious; and "Take Your Choice"—an arrangement using spring flowers and shrubs, which was won by Mrs. Pontious and Mrs. G. Guy Campbell received second.

Hostesses for the evening were Mrs. C. K. Vaughan, chairman, Mrs. Thompson, Mrs. Campbell, Mrs. Ben Gordon, Mrs. John Mast, Mrs. Clarence McAbee and Mrs. James Scott.

Mrs. Mast arranged the table setting using a mass arrangement of pink carnations and snapdragons, Lillies of the Valley and fern in a sterling bowl with white candles on blue cloth with silver tea and coffee service.

A tour will be held in the near future of Blisswood, wild flower sanctuary, to make up for the March meeting, which was postponed.

Calendar

MONDAY

MRS. MARION'S SUNDAY School Class of First Methodist Church at 8 p. m. home of Mrs. Lester Wolford, Williamsport.

CIRCLEVILLE BLUE STAR Mothers Chapter No. 7 at 2 p. m. home of Mrs. Harry Trump, Route 3.

BERGER HOSPITAL GUILD NO. 39 at 8:30 p. m. home of Mrs. Robert N. Phillips, 115 Seyfert Ave.

TUESDAY

TRINITY LUTHERAN CIRCLE No. 3 at 1:30 p. m. home of Miss Mary Heffner, 154 E. Mound St.

CIRCLE NO. 5 OF TRINITY Lutheran at 8 p. m. home of Mrs. George Mallett, 1069 Georgia Road.

TRINITY LUTHERAN CIRCLE No. 6 at 8 p. m. home of Mrs. Wayne Morris, Route 1.

THE CHILD CONSERVATION League at 2:30 p. m. home of Mrs. Richard Moore, Knollwood Village.

LOYAL DAUGHTERS CLASS OF First EUB Church at 8 p. m. in service center.

SPRING STYLE SHOW AND Bridge Party at noon at Pickaway Country Club.

DAUGHTERS OF UNION VETerans of Civil War (1861-1865), dinner-meet at 6:30 p. m. at Kerns Restaurant, 250 E. Franklin St.

WESTMINSTER BIBLE CLASS of Presbyterian Church at 7:45 p. m. home of Mrs. Paul Cromley, Ashville.

MT. PLEASANT WSCS AT 1:30 p. m. home of Mrs. Fred Baird, 455 E. Ohio St.

WEDNESDAY

BOARD OF MANAGERS OF CIRcleville Home and Hospital at 2:30 p. m. home of Miss Mary Heffner, 154 E. Mound St.

MORRIS EUB LADIES AID AT 2 p. m. home of Mrs. Roy England, Route 1.

WAYNE AREA HOME DEMONstration at 10 a. m. home of Mrs. Sherman Campbell, Williamsport.

EMMETT'S CHAPEL WSCS AT 2 p. m. home of Mrs. Pryor Harmount, Route 1.

WHISLER LADIES AID AT 2 p. m. home of Mrs. James Seymour, Kingston.

CIRCLE NO. 1 OF TRINITY LUtheran Church at 2 p. m. at parish house.

THURSDAY

TRINITY LUTHERAN CIRCLE No. 2 at 1:30 p. m. home of Mrs. Harry Diehl, Dunkle Road.

ROYAL BLUE MARKETS
OPEN FRIDAY and SATURDAY UNTIL 9 P.M.
Collins Market
234 N. Court St.
John Smith Market
124 E. Main St.
Ward's Market
1002 S. Court St.

Women Golfers Open Season

Twenty-eight women were present at the Pickaway Country Club Women's golf Association meeting Thursday at the club.

Mrs. Rick Spires and Mrs. Robert Harrod are co-chairmen of the annual Innitational. Due to the remodeling at the club it was decided to postpone the annual event until August 4.

Mrs. Robert Burton will have charge of the Ringer Tournament. Mrs. Bisceatti, wife of the new pro, was introduced.

A smorgasbord lunch will be served at 11:30 a. m. Thursday at the club. Golf will follow, weather permitting.

Circle No. 1 Plans Parish House Meet

Circle No. 1 of Trinity Lutheran Church will meet at 2 p. m. Wednesday in the parish house.

There's fun ahead...

For fishing or other water sports . . .
STARCRAFT BOATS
now on display!
The new 1960 Starcraft Boats are here — 25 models in aluminum and fiberglas. Runabouts, fishing boats, cartoppers and prams. Beautifully designed . . . quality built . . . performances proved . . . yet priced low to fit modest budgets.
See
STARCRAFT BOATS
At
PETTIT'S SPORT SHOP
130 S. COURT ST.

St. Paul WSWS Stages Meet, Bridal Shower

A bridal shower was staged for Juanita Hinton, Washington Twp., bride-elect of William Schleich, Williamsport, Wednesday afternoon at the St. Paul EUB Church WSWS session.

A business meeting was held prior to the shower. Mrs. Arthur Leist was in charge of devotions, with a study on Nigeria, Africa.

Mrs. Forest Valentine presided during election of officers. They are Mrs. Valentine, president; Mrs. Oakley Leist, vice-president; Mrs. Emmett Hinton, secretary; Mrs. Ralph DeLong, treasurer; and Miss Betty Lou Leist, pianist.

Mrs. Clod Hill and Mrs. Edwin Jones were hostesses for the shower.

Those present were the Rev. and and Mrs. Lowell Bassett, Miss Nellie Bolender, Mrs. Myron Leist, Mrs. DeLong, Mrs. Hedges, Mrs. Hinton, Miss Betty Lou Leist, Mrs. Oakley Leist, Mrs. Arthur Leist, Mrs. D. A. Marshall and Mrs. Valentine.

Gifts were sent by Miss Lydia DeLong, Mrs. Marvin Knece, Mrs. Frank Lands, Miss Weta Mae Leist and Miss Mildred Wertman.

GOP Boosters Host Session

Members of G.O.P. Booster club met in the home of Mrs. Robert M. Barnes, 548 E. Main St. Thursday for their regular monthly meeting.

The Pledge of Allegiance, led by Mrs. Marion I. Smith opened the meeting, followed by singing of "The Battle Hymn of the Republic".

Miss Lucille Dumm conducted the business and presented "Seven Years of Accomplishment of the Eisenhower Administration". This was followed by a discussion on "Trial By Jury — Good or Bad?" Singing of "America, The Beautiful" closed the program.

Lunch was served in the dining room followed by games with prizes going to Mrs. Wayne Stonerock, Mrs. George Mavis and Mrs. Smith. The door prize also went to Mrs. Smith.

The April meeting will be held in the home of Mrs. Wayne Stonerock, 1250 S. Pickaway St.

Guild No. 39 Sets Meet at Phillips

Berger Hospital Guild No. 39 will hold its meeting at 8:30 p. m. Monday in the home of Mrs. Robert N. Phillips, 115 Seyfert Ave.

BRIMMING OVER—The brim goes up and over in this off the face walking hat as it was modeled at a millinery fashion show in New York. The brim is faced with sugar cane straw and the crown is towering drape of cocoa Milan

GRADUATION SPECIAL!
Only $39.50 buys a
TRUSTWORTHY NEW HAMILTON

PAXTON
Handsome yellow case. Stainless steel back. Lifetime mainspring. Shock-resistant.
$39.50 Fed. Tax Incl.
With expansion bracelet, $45.00
Now is the time to layaway that special watch for a special graduate — a small deposit will hold your selection.
L. M. Butch Co. JEWELERS
Open Fri. and Sat. Until 9

Old-Time Spice Cake Rates Modern Praise

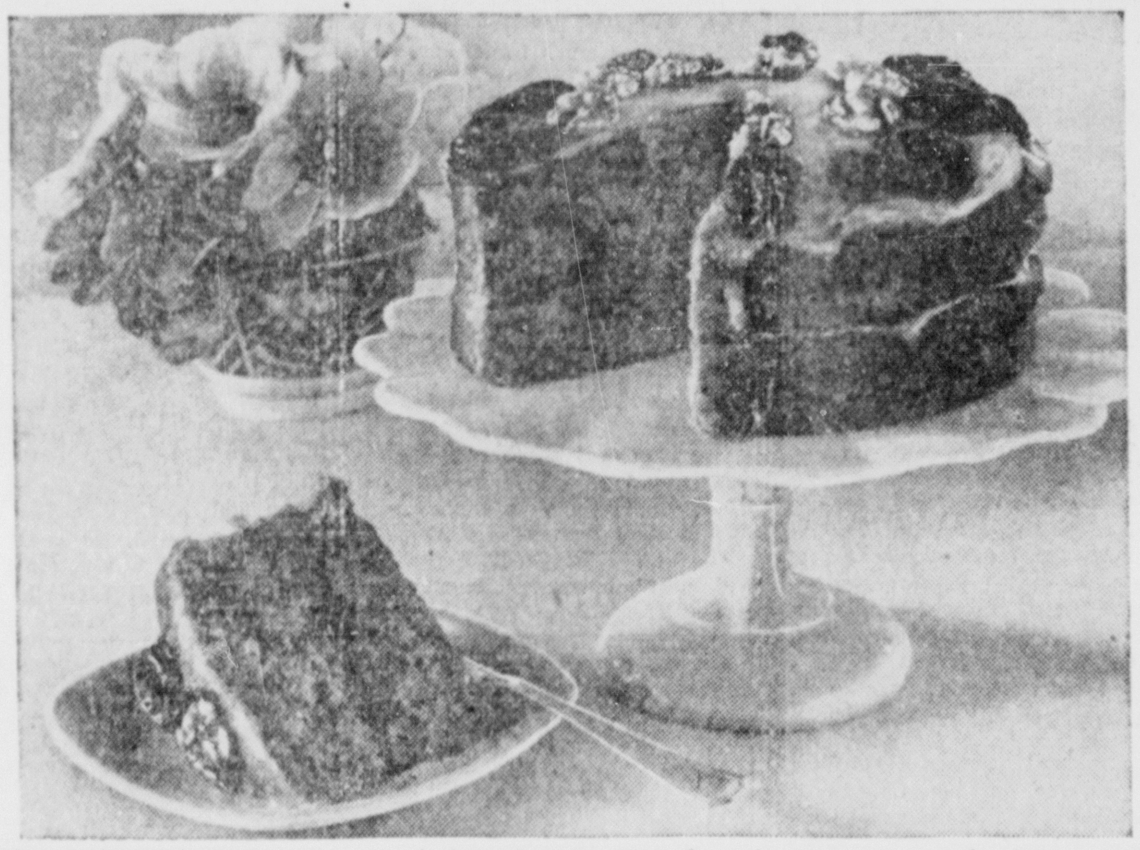

A TOPLOFTY VICTORIAN spice cake is brought up to date by using prunes, penuche frosting and a modern recipe.

By CECILY BROWNSTONE
AP Newsfeatures Food Editor

Cake mixes are here to stay, and most mothers of growing families uses them often. But we have not yet met the young woman who—having successfully baked, filled and frosted a cake from scratch—didn't get enormous satisfaction from her accomplishment.

In the middle of 19th Century our Victorian ladies — given the boon of commercially manufactured baking soda and baking powder—developed high and airy cakes such as no other cuisine had produced. This recipe for Prune Spice Cake with Penuche Frosting should help to keep alive the grand old American art of cake-baking.

Of the popular flavors used in the 1880's — rose, lemon, orange and spice—the last is still a particular favorite. Adding such flavor affinities with the spice as prunes and penuche is another reminder of the days of our Great Cakes. The method of making our cake has been up-dated to assure 20th Century cooks success; but the rest is definitely in the best of the Victorian tradition.

FROSTED PRUNE SPICE CAKE

Ingredients: 1¾ cups sifted flour, 1 teaspoon baking soda, ¾ teaspoon salt, 1 teaspoon cinnamon, ½ teaspoon nutmeg, ½ teaspoon cloves, ¾ cup sugar, ¾ cup light brown sugar (firmly packed), ½ cup soft butter or margarine, ¾ cup milk, 1 teaspoon cider or distilled white vinegar, 2 eggs, ½ cup chopped plumped pitted prunes, Penuche Frosting.

Method: Greast two layer cake pans (8 by 1½ inches); line with waxed paper; grease paper. Sift together the flour, baking soda, salt, cinnamon, nutmeg, cloves and sugar; add brown sugar and butter. Stir milk and vinegar together and add. Beat for 2 minutes. Add eggs; beat well another 2 minutes or until smooth. Stir in prunes. Turn into prepared pans; bake in moderate (350 degrees) oven 30 to 35 minutes or until cake tester inserted in center comes out clean. Remove from oven and cool 5 minutes; turn out on wire racks; remove paper; cool. Spread Penuche Frosting between and on top of layers. If desired, garnish with prune and walnut halves.

Note: To plump prunes, let ½ pound prunes stand in 1 pint (or enough to cover) cold water 24 hours; pit before chopping to make amount called for in recipe.

PENUCHE FROSTING

Ingredients: 2 cups light brown sugar (firmly packed), ½ cup milk, ½ cup butter or margarine, ⅛ teaspoon salt, ½ cup chopped plumped pitted prunes.

Method: Put brown sugar, milk, butter and salt in a saucepan; stir over low heat until butter melts and sugar dissolves. Stirring constantly, bring quickly to a boil or 240 degrees on a candy thermometer. Remove from heat and beat until lukewarm. Add prunes, stir until ready to spread.

EMOTIONAL MESS — Actress Corinne Calvet looks cool and collecting outside a Santa Monica, Calif., court after being awarded a divorce from actor Jeff Stone, who, she testified, made her "an emotional mess." Along with the divorce goes $150 a month child support, plus alimony, 10 per cent of Stone's income over $20,000 a year.

Personals

Mr. and Mrs. Roscoe Warren, 213 Linden Lane, returned home Thursday from a three week's trip by jet to Hollywood and Los Angeles, Calif., Phoenix and Tucson, Ariz.

Mrs. Diehl To Host Lutheran Circle

Mrs. Harry Diehl, Dunkle Road, will be hostess to members of Trinity Lutheran Circle No. 2 at 1:30 p. m. Thursday.

Whisler Ladies Aid To Meet Thursday

Members of the Whisler Ladies Aid will meet at 2 p. m. Wednesday in the home of Mrs. James Seymour, Kingston, with Mrs. Merl Seymour as assistant.

WATER SOFTENER
SALT
NO. 2 ROCK OR PELLET TYPE
• Convenient Pick-up At Our Side Alley Entrance
LINDSAY
Soft Water Is The Best!
DOUGHERTY'S
147 W. MAIN ST.
GR 4-2697

SLIM CLASSIC PORTABLE
ZENITH
with SPACE COMMAND
remote TV tuning
Relax! Tune TV from across the room with silent sound
New Slim, Trim, Styling
★
SOUND OUT FRONT SPEAKER for richer, fuller sound
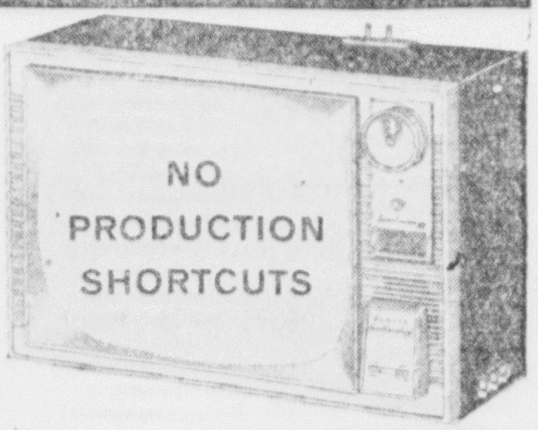
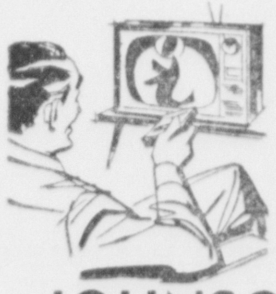
THE TRINIDAD Model D2010C
17" overall diag. meas. 155 sq. in. rectangular picture area. In two tone Gray and White.
touch a button • change channels • turn set on and off • adjust volume, to two levels of sound and mute
JOHNSON'S TV SALES and SERVICE
422 S. Washington — Phone GR 4-5041

Dear Abby...

By Abigail VanBuren

To Get Affection, Give Some

DEAR ABBY: I gave my husband 10 children. I've been married 35 years and haven't been kissed in 25 years. I don't remember the last time my husband said, "I love you."

I've had to beg for every cent he ever gave me. The only good thing I can say for him is he is a good earner and he don't chase. How do you get a husband to look at you once in a while when he's gotten out of the habit?

UNHAPPY WIFE

DEAR UNHAPPY: He's probably not "looking" at you because you aren't "looking" at him. Play up to him. Show him lots of affection. Dress up for him and make him feel that he is still oyoung and attractive. Use a little come-on sense like you did a few years back. If this doesn't rouse him, cover him up. It's too late.

DEAR ABBY: What do you do with a guest who has had one too many and starts ruining the party by picking arguments with other guests? Two people I know (one man and one woman—not related) spoil every party they attend for this reason. We owe them invitations and I don't want them. My husband says everyone knows that certain people start an argument when they drink too much, and no one takes offense.

Should I just invite these people and let them insult my other guest and hope that those who are insulted "understand"? Don't tell me not to have anything to do with people like that because they are important business contacts for my husband.

TREMBLING HOSTESS

DEAR HOSTESS: The best solution is to invite them over (or out) to an "intimate" little dinner party with just you and them, and let them insult each other.

DEAR ABBY: Would you, or any of your readers, ever have the nerve to tell a couple, "You and your husband are welcome in our home—but don't bring your children until they grow up!"

That's what my husband told some friends of ours. This couple came over with their children (5, 7, and 9). Our own children are about the same ages as theirs, but they have been taught to obey us. The visiting children were told not to touch my sewing machine but they got into it anyway. They pulled every drawer out, turned the machine upside down and of course the machine was thrown out of order. That's when my husband laid down the law.

They all left in a huff and I feel terrible about it. Should I telephone and apologize?

MRS. D.

DEAR MRS. D.: Not unless you want Papa and Mamma and the three little cyclones back again.

"What's your problem?" For a personal reply, write to Abby in care of this paper and enclose a stamped, self-addressed envelope.

British Nigeria in Africa has more than 9,000 square miles of tin fields.

EASTER SPECIALS
On All Beauty Work
Open Monday thru Saturday 9 to 5
EVELYN'S BEAUTY SHOP
Evelyn Purcell — Virginia Anderson
117 W. Union St.
Phone GR 4-4583 For Appointments

SERVE Real BUTTER
PICKAWAY DAIRY
GOLD BAR BUTTER
ENJOY IT ON TOAST
PANCAKES — IN ALL YOUR
COOKING AND BAKING

PICKAWAY DAIRY
PRODUCER OWNED - OPERATED

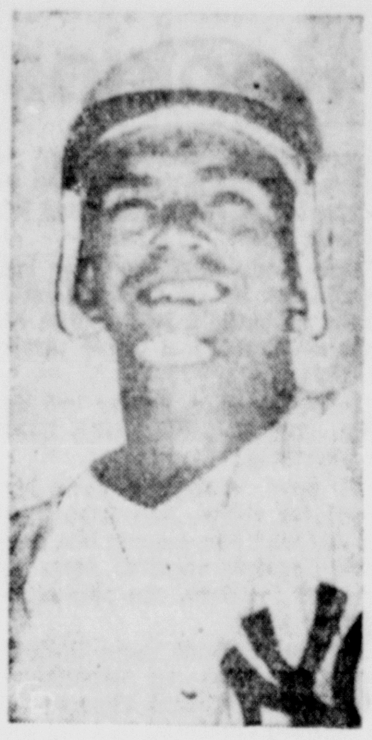

GRIDIRON STUFF — The New York Yankees' Bobby Richardson models a new type plastic protective headgear for baseball players. It has padded covering around the ears and resembles somewhat a football helmet.

Oscar's Crew To Tangle with Peoria Outfit

Olympic Trials Title At Stake; OSU Wins Contest in Comeback

DENVER (AP) — Peoria's tournament-wise AAU champions and the NCAA University All - Stars, bristling with Oscar Robertson and three other All-Americas, battle tonight for the championship of the U.S. Olympic Basketball Trials.

To the winner will go at least five places, and possibly seven, on the 12-member team that will wear the Stars and Stripes in Rome this summer.

Robertson and All-America Jerry West poured in 51 points between them to bury Akron, Ohio's AAU Wingfoots 103-88 in Friday night's second round before 8,500 at the Denver Coliseum.

Peoria, winner of the 1952 Olympic trials, broke out of a 9-9 tie on the shooting of 6-6 Tom Meschery of St. Mary's (Calif) and never trailed the rest of the way in beating the NAIA small college stars 89-68.

Ohio State's NCAA champions, spilled by the NAIA club 76-69 in the first round, bounced back with an 89-79 consolation victory over the NCAA All Stars coached by Arad McCutchan.

Bartlesville, Okla., champion of the AAU's national industrial league, conquered the Armed Forces Stars 88-74 and will play Ohio State in a consolation match this afternoon. The other afternoon contest sends the Armed Forces against McCutchan's NCAA crew.

Akron and the NAIA team play in the night curtain raiser before the championship game.

The championship game sends Peoria's closely knit Cats against one of the greatest collections ever of college stars. Besides Robertson, who hit 29 points Friday night, and West, who bagged 22, the NCAA university unit includes two other Associated Press All-Americas, 6-11 Darrall Imhoff of California and Tony Jackson of St. Johns (NY).

OHIO STATE	G	F	P	T
Havlicek	8	8-9	3	24
Roberts	5	3-3	3	13
Lucas	6	3-3	5	15
Nowell	5	3-4	3	13
Wiegfried	7	4-4	3	18
Knight	1	0-0	0	2
Furry	1	0-0	1	2
Nourse	1	0-0	4	2
Gearhart	0	0-1	3	0
Hoyt	0	0-0	0	0
Totals	34	21-24	27	89

NCAA ALL-STARS	G	F	P	T
Hightower	5	4-7	2	14
Henke	0	0-0	1	0
H. Walker	5	2-4	4	12
Jones	0	3-3	3	3
Phillips	2	2-4	4	6
Smallwood	3	4-5	0	10
Graney	3	3-5	3	9
Wise	1	0-0	5	2
Turner	2	2-3	1	6
Auten	3	0-0	0	6
C. Walker	3	1-2	1	7
Petersen	2	0-0	0	4
Totals	29	21-33	24	79
Ohio State		48	41—89	
NCAA All-Stars		40	39—79	

Miami Tanker Wins Medal In AAU Test

NEW HAVEN, Conn. (AP) — America's top Olympic prospects are killing the experts with joy the way they're murdering records in the national AAU men's indoor swimming championships.

Seven races have been held the past two days, and the records have been walloped in every one of them. Seven races are left today, and anything can happen.

Five American records tumbled Friday night during which three new champions were crowned.

Among those assaulting the national standards was Bill Mulliken, Miami (Ohio), 220 - yard breaststroke, 2:34.8 from 2:36.1.

Mulliken, who the experts say is almost sure to go to the Rome Olympics, won a gold medal in this meet for the first time. Sam Hall of Ohio State, the one-meter champ, retained his crown.

Southern Cal, defending its team honors, is in front with 48 points, 17 more than the New Haven S. C. Nobody else is even close.

Tribe Relief Hurlers Poised For Cubs Tilt

MESA, Ariz. (AP)—Bob Tiefenauer and Leo Kiely, a pair of Cleveland relief pitchers, drew the assignment of trying to snip the Chicago Cubs' Cactus League victory string at eight games today.

The Cubs won No. 8 from the Indians 13-12 at Tucson Friday with the help of grand slam home runs off two of Cleveland's promising rookie hurlers. Dick Gernert homered with the bases full off Wynn Hawkins in the second inning string of 17 scoreless innings, was tagged for a grand slammer by the Cub' Frank Thomas in the eighth.

The winning Chicago hit was Tony Taylor's home run with two on, two out and the Cubs one behind in the ninth. That was a 400-footer over the mid-centerfield fence on a pitch by Johnny Briggs.

The Indians had five home runs to the Cubs three, with rookie Mike De La Hoaz getting two and Bob Hale getting a pinch homer —all in the eighth inning when Cleveland took a 10-8 lead. Tito Francona and John Romano also had homers for Cleveland.

Beulah Racing To Open Friday

Beulah Park will open a 44-day meeting Friday and officials are hopeful that the one long stand, as compared to split meetings in other years, will bring a better grade of horses.

No racing is scheduled for Friday, April 15, which is Good Friday.

Last year was the best in the history of Beulah Park insofar as mutuel handle is concerned. The two meetings brought a total of $12,031,641 in play with the spring meeting the stronger of the two sessions. The daily average during the early session was $288,724 while in the autumn it dropped to $261,835.

Paul A. Ward who was the riding leader last fall and Guillermo Silva who took the jockey championship in the spring, are among some 40 boosters expected to be in action during the coming meeting. Other popular riders in the group include J. C. Fernandez, Harrel Bolin, Paul Herron, Jimmy Dobson, Bobby Wall, Phil Borgemenke, Colin Knisley and John Neville.

Ohio Boat, Motor Licenses on Sale At Two Locations

Ohio's new boat and motor licenses will be sold at two places in Pickaway County.

Handling sales will be the Marine Mart at Orient and Hargus Creek Memorial Lake, division of parks office.

The list of license agencies was released today by James D. Wells, administrator of the division of watercraft, Ohio Department of Natural Resources.

It was stated that some additional agencies will be announced after their surety bonds have been approved.

* * *

THE OFFICIAL license forms were received from the printer on March 28 and shipments to the various agencies will begin during the current week.

Since boats of all types must be registered under the new Ohio law, it is believed that 350,000 boats may be registered in the state this year.

Tiger Wins Nod, But Heads Home

BOSTON (AP)—Rugged middleweight Dick Tiger wants a crack at Gene Fullmer, Paul Pender and Sugar Ray Robinson but it looks like he'll have to defend his British Empire championship first. night after the Nigerian battler hammered out a split 10-round decision over Argentina's Victor Zalazar at the Boston Arena.

Jones, who identifies himself as Tiger's "representative," said in the dressing room "Tiger hasn't defended in just over two years."

"Jones added he had received a cable from Mickey Duff, manager of Terry Downes, for a Liverpool title match "and we may have to go over and take it."

OFFICIAL NATIONAL LEAGUE SCHEDULE, 1960

ASTERISKS DENOTE NIGHT GAMES; HEAVY BLACK FIGURES DENOTE SUNDAYS

	AT PHILADELPHIA	AT PITTSBURGH	AT CINCINNATI	AT MILWAUKEE	AT CHICAGO	AT ST. LOUIS	AT LOS ANGELES	AT SAN FRANCISCO
PHILADELPHIA	GET THE	Apr. 19*, 20*, 21* May 27*, 28, 29 Aug. 15*, 16*, 17* Sept. 3, 4	Apr. 12 May 13*, 14, 15, 15 July 4, 4, 5* Sept. 23*, 24, 25	Apr. 29*, 30, May 1 July 6*, 7* Aug. 19*, 20*, 21 Sept. 16*, 17, 18	May 2, 3 June 10, 11, 12 July 26, 27, 28 Aug. 26, 27, 28	May 4*, 5* June 8*, 7*, 8* July 29*, 30, 31, 31 Aug. 23*, 24*	May 6*, 7*, 8 June 14*, 15*, 16* July 22*, 23*, 24 Aug. 31*, Sept. 1*	May 10*, 11, 12 June 17*, 18, 19 July 19*, 20, 21 Aug. 29*, 30
PITTSBURGH	Apr. 26*, 27*, 28* June 3*, 4, 5, 5 July 8*, 9*, 10 Sept. 20*	BEST	Apr. 29*, 30, May 1 July 6*, 7* Aug. 19*, 20, 21 Sept. 16*, 17, 18	Apr. 12 May 13*, 14, 15, 15 July 4, 4, 5* Sept. 23*, 24, 25	May 4, 5 June 7, 8, 9 July 29, 30, 31 Aug. 23, 24, 25	May 2* June 10*, 11, 12, 12 July 25*, 26*, 27* Aug. 26*, 27*, 28	May 9*, 10*, 11* June 17*, 18*, 19 July 19*, 20*, 21* Aug. 29*, 30*	May 6*, 7, 8 June 14*, 15, 16 July 22*, 23, 24 Aug. 31, Sept. 1
CINCINNATI	Apr. 22*, 23, 24, 24 May 30, 30 Sept. 5*, 6* Sept. 30*, Oct. 1, 2	Apr. 14, 16, 17, 17 May 31*, June 1* July 15*, 16, 17, 17 Sept. 21*	IN ALL	Apr. 20, 21 June 3*, 4, 5, 5 July 8*, 9, 10 Sept. 20*, 21*	May 10, 11, 12 July 1, 2, 3 July 25 Aug. 2, 3, 4 Aug. 30	May 20*, 21, 22, 22 June 28*, 29* Aug. 5*, 6, 7, 7 Sept. 14*	May 2*, 3* June 10*, 11*, 12 July 26*, 27*, 28* Aug. 26*, 28*, 28	May 4, 5 June 7*, 8, 9 July 29*, 30, 31 Aug. 23*, 24, 25
MILWAUKEE	Apr. 14*, 16, 17 May 31*, June 1*, 2* July 15*, 16*, 17 Sept. 27*, 28*	Apr. 22*, 23, 24 May 30, 30 Sept. 5, 5, 6* Sept. 30*, Oct. 1, 2	Apr. 26*, 27* May 27*, 28, 29 Aug. 15*, 16*, 17* Sept. 2*, 3, 4	SPORTS	May 6, 7, 8 June 28, 29, 30 July 22, 23, 24 Aug. 31, Sept. 1	May 24*, 25*, 26* July 1*, 2*, 3 Aug. 2*, 3*, 4* Sept. 12*, 13*	May 4*, 5 June 7*, 8*, 9* July 29*, 30*, 31 Aug. 23*, 24*, 25*	May 2*, 3 June 10*, 11, 12 July 26*, 27, 28 Aug. 26*, 27, 28
CHICAGO	May 18*, 19* June 21*, 22*, 23* Aug. 12*, 13, 14, 14 Sept. 7*, 8*	May 17* June 24*, 25, 26, 26 Aug. 9*, 10* Sept. 9*, 10, 11, 11	May 23*, 24*, 25* June 17*, 18, 19, 19 July 19*, 20*, 21 Sept. 13*	May 20*, 21, 22 June 14*, 15*, 16 Aug. 5*, 6, 7 Sept. 14*, 15	ON THESE	Apr. 19* Apr. 29*, 30*, May 1 July 15*, 16, 17, 17 Sept. 2*, 3*, 4	Apr. 12*, 13* June 2*, 3*, 4*, 5 July 7*, 8* Sept. 30*, Oct. 1*, 2	Apr. 14*, 16, 17 May 30, 30, 31*, June 1 July 9, 10 Sept. 27*, 28
ST. LOUIS	May 16*, 17* June 24*, 25, 26, 26 Aug. 9*, 10* Sept. 9*, 10, 11	May 18*, 19* June 21*, 22*, 23* Aug. 11*, 12*, 13, 14, 14 Sept. 7*	May 6*, 7, 8 June 14*, 15*, 16* July 22*, 23, 24 Aug. 31*, Sept. 1*	May 11*, 12 June 17*, 18, 19, 19 July 19*, 20*, 21 Aug. 29*, 30*	May 13, 14, 15, 15 July 5, 6 Sept. 5, 5 Sept. 23, 24, 25	PAGES	Apr. 14*, 16*, 17 May 30*, 31*, June 1* July 9*, 10 Sept. 27*, 28*, 29*	Apr. 12, 13 June 2, 3*, 4, 5 July 7, 8* Sept. 30*, Oct. 1, 2
LOS ANGELES	May 20*, 21*, 22 June 28*, 29*, 30* Aug. 5*, 6*, 7 Sept. 12*, 13*	May 23*, 24*, 25* July 1*, 2, 3 Aug. 2*, 3*, 4* Sept. 14*, 15	May 18*, 19* June 21*, 22*, 23* Aug. 11*, 12*, 13, 14 Sept. 7*, 8*	May 16*, 17* June 24*, 25, 26 Aug. 8*, 9*, 10 Sept. 9*, 10, 11	Apr. 26, 27 May 27, 28, 29 Aug. 16, 17, 18 Sept. 16, 17, 18	Apr. 22*, 23, 24 July 4, 4 Aug. 19*, 20, 21 Sept. 19*, 20*, 21*	EVERY	Apr. 19, 20 May 13*, 14, 15 July 15*, 16, 17 Sept. 2*, 3, 4
SAN FRANCISCO	May 24*, 25*, 26* July 1*, 2*, 3 Aug. 2*, 3*, 4* Sept. 14*, 15*	May 20*, 21, 22 June 28*, 29*, 30* Aug. 5*, 6, 7 Sept. 12*, 13*	May 16*, 17* June 24*, 25, 26 Aug. 8*, 9*, 10* Sept. 9*, 10, 11	May 18*, 19* June 21*, 22*, 23 Aug. 11*, 12*, 13, 14 Sept. 7*, 8*	Apr. 22, 23, 24 July 4, 4 Aug. 19, 20, 21, 21 Sept. 19, 20	Apr. 25*, 26* May 27*, 28, 29 Aug. 15*, 16*, 17* Sept. 16*, 17, 18	Apr. 28*, 29*, 30* July 5*, 6* Aug. 22* Sept. 5*, 5*, 6 Sept. 25, 26*	DAY
	32 NIGHT GAMES 2 HOLIDAYS (MEMORIAL DAY) (LABOR DAY)	42 NIGHT GAMES 2 HOLIDAYS (MEMORIAL DAY) (LABOR DAY)	45 NIGHT GAMES 1 HOLIDAY (JULY 4)	38 NIGHT GAMES 1 HOLIDAY (JULY 4)	NO NIGHT GAMES 2 HOLIDAYS (JULY 4) (LABOR DAY)	48 NIGHT GAMES 1 HOLIDAY (JULY 4)	64 NIGHT GAMES 2 HOLIDAYS (MEMORIAL DAY) (LABOR DAY)	33 NIGHT GAMES 1 HOLIDAY (MEMORIAL DAY)

FIRST ALL STAR GAME — KANSAS CITY — MONDAY, JULY 11
SECOND ALL STAR GAME — NEW YORK — WEDNESDAY, JULY 13

Preview of Baseball

It's Shakeup Time For Phillies '9'

CLEARWATER, Fla. (AP) — This is shakeup year for the Philadelphia Phillies. Manager Eddie Sawyer is toying with a lineup that would include only two of last year's regulars.

"We're going to go with the kids as much as possible," said Sawyer. "We got rid of a lot—Richie Ashburn, Willie Jones, Gene Freese, Ray Semproch, Chico Fernandez, Carl Sawatski. Most of the new players are kids, except for Alvin Dark. You need experience of the right kind in an infield."

One of Sawyer's key experiments has been using Pancho Herrera (.329 at Buffalo) at second base. Although he is 6-3 225-pound converted first baseman, he hasn't been doing a bad job and is hitting over .400.

Eddie Bouchee (.285) is the first baseman. If the Herrera experiment fails, George Anderson (.218) would return to second. Joe Koppe (.261) at short and Dark (.264) at third will be the infield with Ted Lepcio (.280 at Boston and Detroit) as a spare. Only Bouchee and Koppe were regulars last year with the Phils.

Bobby Del Greco (.286 at Buffalo), who has flunked previous trials with several clubs but still is only 26, may be the center fielder. Johnny Callison (.299 at Indianapolis), the Chicago White Sox's touted rookie of last year, might displace Harry Anderson (.240) in left. Wally Post (.254) is a third 1959 regular who may have his old job in right field but he has competition from Bobby Gene Smith (.217 at St. Louis), Dave Philley (.291) and Tony Curry (.314 at Williamsport).

Jim Coker (.287 at Buffalo) was farmed out a year ago for steady work with the idea that he would be the No. 1 catcher this year. Clay Dalrymple (.230 at Sacramento), acquired in the draft, is fighting for a job. Valmy Thomas (.200) is the Phils' only experienced catcher.

The Phils' best pitcher, in won and lost percentage, won't join the club until the Boston Celtics finish their basketball season. He's Gene Conley (12-7) the elongated righthander. Robin Roberts (15-17) is ready to carry a heavy load again. Curt Simmons, who spent part of 1959 in Williamsport after an arm operation, was the best looking pitcher on the staff in the early games. Jim Owens (12-12) and Don Cardwell (9-10) are the other sure starters with Johnny Buzhardt (4-5 with Chicago) and Ruben Gomez (3-8) possibilities.

Dick Farrell (1-6) probably will head the relief corps with Jack Meyer (5-3), Humberto Robinson (2-4) and rookie Hank Mason (12-3 at Buffalo).

The 1959 Phils were last in the standings, last in batting and last in fielding. No wonder Sawyer is shaking them up.

Next—Milwaukee.

Track Team At Bexley On Monday

Circleville's track squad will get its first taste of action Monday at Bexley, providing the weatherman doesn't interfere.

Tiger candidates have been working out for the last three weeks in anticipation of the opener. Most of the sessions have been held inside.

Coach John Current has several returning lettermen to a nucleus for this year's team. Included are such performers as Larry Hannahs, Junior Denny, Bob Shadley, Gary Vandemark and Archie Ward.

Coach Current hopes the team will be strengthened more than last year in that several aspiring newcomers are on the roster. In all 58 boys came out for the squad.

The next meet is scheduled April 13 at Grove City, followed by a match at Columbus South on April 19.

New Holland Banquet Set

The New Holland High School Athletic Banquet will be 6:30 p. m. Monday in the school auditorium.

This will be the final New Holland banquet since it is consolidating with the Miami Trace School District athletic teams in the fall. All former basketball players and fans are invited.

The first organized basketball team for New Holland was in 1923. Team members of the initial squad were Frank Brown, Ted Vincent, Herbert Vincent, Hubert Mumford, Joe Timmons and Hugh Clifton.

In the intervening years, New Holland copped eight Pickaway County Tournament championships and many more league titles. Girls' basketball teams also were excellent.

Frank Truitt, freshman basketball coach at Ohio State University, will be guest speaker.

Polo Is Fading As U.S. Sport

Long Island Field May Be Abandoned

NEW YORK (AP)—Polo, once the grandiose sports of the Golden 20s is gasping for breath in its U.S. birthplace-Long Island.

It is about to become the victim of changing times—teeming housing developments super highways and 14-handicap golfers who don't like to be disturbed when they putt.

Roy Moriarity, a young New York motion picture executive who is an official of the U.S. Polo Assn. said today he didn't know how long he could keep the game going at Meadow Brook, one of the world's most famous playing fields.

"We play on Saturday afternoons during the summer," Moriarity explained. "The public address system annoys the golfers who are playing on the nearby course. They are complaining about the noise."

Because the polo field at Meadow Brook no longer pays its way, some members of the club are reported anxious to sell it.

The present polo field is not the original which once shook under the hooves of galloping ponies and the blasts from the sticks of such giants as Devereaux Milburn, Tommy Hitchcock, Winston Guest, Cecil Smith and the glamourous Cavanaugh brothers from the Argentine.

A few years ago a super highway stabbed through the property, forcing a re-arrangement of both the polo field and golf course, which still are adjacent.

Once polo enthusiasts swarmed to the field for the matches, which drew worldwide attention. They paid from $5 to $15 for tickets.

Today's matches drew less than 1,000 a Sunday. Adults are charged $1 and children get in free.

75 Gridders Turn Out For OU Spring Practice

ATHENS, Ohio (AP)—Seventy-five men turned out for the first day of spring football practice at Ohio University Friday, 19 of them returning lettermen. Four other lettermen went out for other sports. Bill Hess coaches the grid team which had a 7-2 record last year and finished second in the Mid-American Conference.

Saddlebred News

With spring in the air the Horse Show season is just around the corner. This column, by Mrs. J. E. Groom, presents a rundown of registered American Saddlebred show stock in this vicinity.

Marvin Reichelderfer, son of Mr. and Mrs. Arnold Reichelderfer, Tarlton has a good-looking, good-doing 5-year-old chestnut gelding by My Rex Juan, out of a King Coe mare. This horse was made by Claude Alexander and annexed the blue in the Jr. 3-gaited stake at River Ridge, his first time in the ring.

His young owner is working him over, however, and doing a fine job. Watch for Marvin and My Dawn Juan at River Ridge and Circleville.

Susan LeVally, 18 - year - old daughter of Mr. and Mrs. George LeVally, Route 1, New Holland, is an ex-member of the Buckeye 4-H Colt Club, and at present, an advisor of the 4-H Colt and Equitation Club. White a member of the club, she raised two colts as her projects. She has broken them and trained them herself.

One is a 5-year-old chestnut gelding by My Rex Juan, out of a Mountain Reavine mare. The second is a 4-year-old black gelding, by Worthy Rex, out of a King Coe mare.

Susan has broken both these horses to drive, and also has gaited them. She plans to show the chestnut at Circleville, May 15, then at Chillicothe June 4 and 5, and the four-year-old at Chillicothe in the Junior 5-gaited stake.

* * *

DR. AND MRS. Floyd P. Dunlap's good gaited gelding, Royal Rex Juan, by My Rex Juan, is a veteran campaigner, having won a room full of ribbons for his owners. He is stabled at Susan LeVally's, New Holland, where he was taken up in mid-March, and weather permitting, is being worked daily.

Rex has a wonderful disposition, but once in the ring, is full of spirit and "do", and although Susan shows him mostly in Ladies' and Amateur events, he is quite capable of a real "Saturday Night" performance.

He will probably make his first appearance this year at River Ridge, Columbus Fairgrounds, April 30-May 1.

Mr. and Mrs. William Crist, Route 4, Circleville are the owners of a bright red chestnut mare, 5-years old, with the appropriate name of Colorful Attraction. She is by Prince of Genius, out of Belle of Lairmont by King's Genius.

Last year, at the "Trite State Fair", Georgetown, Ohio's century-old show, she was tied first in an English Pleasure Horse Class of 16 entries, Mrs. William Pike, riding.

So far, Bill has no one to show her this year, so whether she will be bred, shown, or sold is problematical.

Linda Warner, 15 - year - old daughter of Mr. and Mrs. Wilbur Warner, Route 2, Ashville, has a pretty 3-year-old chestnut filly, fine as silk, by My Rex Juan, out of a King Coe mare that is a full sister to Castleton Farm's (Lexington, Ky.) famous 3 - gaited world's champion, Meadow Princess. Linda has shown her in Pleasure classes, but she will be trimmed this Spring and shown in Ladies, Juvenile, and Junior 3-gaited events.

* * *

A FULL SISTER to this filly—a black 2-year-old, with a bouncy trot and good record in the Ohio State Fair's breeding classes—was broken to drive last fall, and is about ready to start under saddle.

Linda is this year's president of the 4-H Colt and Equitation Club, and holds the trophy presented to the most valuable member during 1959.

These two fillies have been 4-H projects and she has broken them both to cart and saddle.

Tigers Take Walnut Test

CHS Gets 10-1 Win In Practice Meet

Circleville's baseball team romped to a 10-1 victory in a 5½ inning practice game here with Walnut Twp. yesterday.

Circleville used a big third inning to score eight runs on three singles and three Walnut errors. Walnut tallied its lone run in the fourth on two singles.

In all the CHS Tigers collected five hits, all singles. Doing the honors at the plate were Jim Wellington, Jacke Bailey, Jim Tootle, Larry Justice and Dave Smith.

Dan Leonhardt started on the mound for Circleville, allowing no hits and only one walk in the three innings he worked. Sam Weller relieved in the fourth, giving up both of Walnut's hits.

* * *

SMITH finished up for CHS in the final frame to blank the visitors across the board.

Circleville struck for two runs in the first inning when Wellington singled through the box, advanced on Bailey's bunt single and scored on an error. Leonhardt scored a minute later on a fielder's choice.

The locals cut loose in the third to get their first four runs without a hit. The biggest blast of the inning was Smith's solid single to left, scoring Tootle and Justice who had cracked previous one-baggers.

Tom Harber started for Walnut. He hurled commendable ball, although plagued by wildness and team errors.

Coach Dick Fisher said he was pleased with the locals' first full scale practice session. He said the pitching appeared sound, but noted that more work will be needed in the hitting department.

The Tigers open the season Tuesday at Chillicothe. On Saturday they go to Logan for a doubleheader, then open the home season with Chillicothe the following Tuesday.

WCH in Race For SCO Title

Washington C. H. will be one of the contenders hoping to unseat the Circleville Tigers as champions of the South Central Ohio Baseball League this season.

Coach Marvin Merritt will have several veterans seeking positions. Included are Ron Carter, catcher-first baseman; Mike Wilson, outfielder; Bill Southworth, pitcher; Ben Garringer, catcher; and Jim Johnson and Butch Riber, outfielders.

The Blue Lions open their season Tuesday at Greenfield, followed by road games at Frankfort and Hillsboro on Wednesday and Thursday.

Circleville travels to WCH April 19, then hosts the Fayette Countians May 10.

The Detroit Tigers beat the Yankees 14 times in 22 meetings in 1959.

MAGNOLIA STONE
The pre-cast ranch stone with rugged beauty that protects forever!
Call GR 4-3000
For Free Information

Write:
MAGNOLIA STONE
236 E. Franklin St.
Circleville, Ohio
Phone GR 4-3000

ON-THE-FARM SERVICE
Just Call GR 4-2292
FRED SHAEFFER TIRE SHOP, Inc.
"Be Safer with Shaeffer"
132 E. Franklin
GR 4-2292
Circleville
THE GENERAL TIRE
393 Lincoln Ave.
Lancaster
Phone OL 3-1971

2 NAMES
To Remember —
HANING'S
and
JANITROL
Helping Folks Have Better Heating
For Better Living, For Less, Since 1927
Haning's
ROOFING — HEATING — PLUMBING
Phone GR 4-4651
158 W. MAIN ST.

new!
PATENTED HOUSE PAINT
BLISTER-PREVENTIVE
corrects
blisters
peeling
mildew

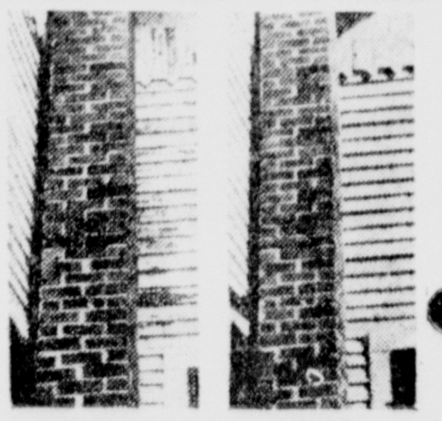

Foy BliX

—first really new house paint in 50 years! BliX keeps paint film free from attack by most common deteriorating conditions—has up to twice the life expectancy of any standard type paint. Exhaustive research has proved Foy BliX resistant to blistering, peeling, staining, chalk-wash, mildew (mold), discoloration from fumes, fading, cracking. No special primer required—prime with BliX. One top coat sufficient in most cases. SEE US NOW for complete information on Foy BliX, new U.S. patented blister-resistant house paint!

Ashville Hardware Co.
34 E. Main St. — YU 3-2271

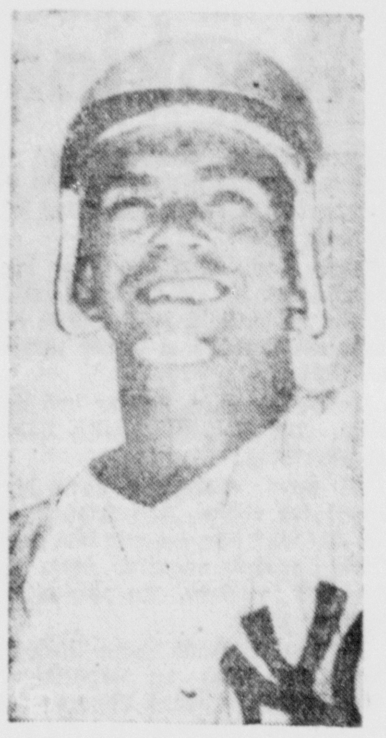

GRIDIRON STUFF — The New York Yankees' Bobby Richardson models a new type plastic protective headgear for baseball players. It has padded covering around the ears and resembles somewhat a football helmet.

Oscar's Crew To Tangle with Peoria Outfit

Olympic Trials Title At Stake; OSU Wins Contest in Comeback

DENVER (AP) — Peoria's tournament-wise AAU champions and the NCAA University All - Stars, bristling with Oscar Robertson and three other All-Americas, battle tonight for the championship of the U.S. Olympic Basketball Trials.

To the winner will go at least five places, and possibly seven, on the 12-member team that will wear the Stars and Stripes in Rome this summer.

Robertson and All-America Jerry West poured in 51 points between them to bury Akron, Ohio's AAU Wingfoots 103-88 in Friday night's second round before 8,500 at the Denver Coliseum.

Peoria, winner of the 1952 Olympic trials, broke out of a 9-9 tie on the shooting of 6-6 Tom Meschery of St. Mary's (Calif) and never trailed the rest of the way in beating the NAIA small college stars 89-68.

Ohio State's NCAA champions, spilled by the NAIA club 76-69 in the first round, bounced back with an 89-79 consolation victory over the NCAA All Stars coached by Arad McCutchan.

Bartlesville, Okla., champion of the AAU's national industrial league, conquered the Armed Forces Stars 88-74 and will play Ohio State in a consolation match this afternoon. The other afternoon contest sends the Armed Forces against McCutchan's NCAA crew.

Akron and the NAIA team play in the night curtain raiser before the championship game.

The championship game sends Peoria's closely knit Cats against one of the greatest collections ever of college stars. Besides Robertson, who hit 29 points Friday night, and West, who bagged 22, the NCAA university unit includes two other Associated Press All-Americas, 6-11 Darrall Imhoff of California and Tony Jackson of St. Johns (NY).

OHIO STATE	G	F	P	T
Havlicek	8	8-9	3	24
Roberts	5	3-3	5	13
Lucas	6	3-3	5	15
Nowell	5	3-4	3	13
Wiegfried	7	4-4	3	18
Knight	1	0-0	0	2
Furry	1	0-0	1	2
Nourse	1	0-0	4	2
Gearhart	0	0-1	3	0
Hoyt	0	0-0	0	0
Totals	34	21-24	27	89

NCAA ALL-STARS	G	F	P	T
Hightower	5	4-7	2	14
Henke	0	0-0	1	0
H. Walker	5	2-4	4	12
Jones	0	3-3	3	3
Phillips	2	2-4	4	6
Smallwood	3	4-5	0	10
Graney	3	3-5	3	9
Wise	1	0-0	5	2
Turner	2	2-3	1	6
Auten	3	0-0	0	6
C. Walker	3	1-2	1	7
Petersen	2	0-0	0	4
Totals	29	21-33	24	79

Ohio State	48	41	—89
NCAA All-Stars	40	39	—79

Miami Tanker Wins Medal In AAU Test

NEW HAVEN, Conn. (AP) — America's top Olympic prospects are killing the experts with joy the way they're murdering records in the national AAU men's indoor swimming championships.

Seven races have been held the past two days, and the records have been walloped in every one of them. Seven races are left today, and anything can happen.

Five American records tumbled Friday night during which three new champions were crowned.

Among those assaulting the national standards was Bill Mulliken, Miami (Ohio), 220 - yard breaststroke, 2:34.8 from 2:36.1.

Mulliken, who the experts say is almost sure to go to the Rome Olympics, won a gold medal in this event for the first time. Sam Hall of Ohio State, the one-meter champ, retained his crown.

Southern Cal, defending its team honors, is in front with 48 points, 17 more than the New Haven S. C. Nobody else is even close.

Tribe Relief Hurlers Poised For Cubs Tilt

MESA, Ariz. (AP)—Bob Tiefenauer and Leo Kiely, a pair of Cleveland relief pitchers, drew the assignment of trying to snip the Chicago Cubs' Cactus League victory string at eight games today.

The Cubs won No. 8 from the Indians 13-12 at Tucson Friday with the help of grand slam home runs off two of Cleveland's promising rookie hurlers. Dick Gernert homered with the bases full off Wynn Hawkins in the second inning string of 17 scoreless innings, was tagged for a grand slammer by the Cub' Frank Thomas in the eighth.

The winning Chicago hit was Tony Taylor's home run with two on, two out and the Cubs one behind in the ninth. That was a 400-footer over the mid-centerfield fence on a pitch by Johnny Briggs.

The Indians had five home runs to the Cubs three, with rookie Mike De La Hoaz getting two and Bob Hale getting a pinch homer —all in the eighth inning when Cleveland took a 10-8 lead. Tito Francona and John Romano also had homers for Cleveland.

Beulah Racing To Open Friday

Beulah Park will open a 44-day meeting Friday and officials are hopeful that the one long stand, as compared to split meetings in other years, will bring a better grade of horses.

No racing is scheduled for Friday, April 15, which is Good Friday.

Last year was the best in the history of Beulah Park insofar as mutuel handle is concerned. The two meetings brought a total of $12,031,641 in play with the spring meeting the stronger of the two sessions. The daily average during the early session was $288,724 while in the autumn it dropped to $261,835.

Paul A. Ward who was the riding leader last fall and Guillermo Silva who took the jockey championship in the spring, are among some 40 boosters expected to be in action during the coming meeting. Other popular riders in the group include J. C. Fernandez, Harrel Bolin, Paul Herron, Jimmy Dobson, Bobby Wall, Phil Borgemenke, Colin Knisley and John Neville.

Ohio Boat, Motor Licenses on Sale At Two Locations

Ohio's new boat and motor licenses will be sold at two places in Pickaway County.

Handling safes will be the Marine Mart at Orient and Hargus Creek Memorial Lake, division of parks office.

The list of license agencies was released today by James D. Wells, administrator of the division of watercraft, Ohio Department of Natural Resources.

It was stated that some additional agencies will be announced after their surety bonds have been approved.

* * *

THE OFFICIAL license forms were received from the printer on March 28 and shipments to the various agencies will begin during the current week.

Since all boats of all types must be registered under the new Ohio law, it is believed that 350,000 boats may be registered in the state this year.

Tiger Wins Nod, But Heads Home

BOSTON (AP)—Rugged middleweight Dick Tiger wants a crack at Gene Fullmer, Paul Pender and Sugar Ray Robinson but it looks like he'll have to defend his British Empire championship first night after the Nigerian battler hammered out a split 10-round decision over Argentina's Victor Zalazar at the Boston Arena.

Jones, who identifies himself as Tiger's "representative," said in the dressing room "Tiger hasn't defended in just over two years."

"Jones added he had received a cable from Mickey Duff, manager of Terry Downes, for a Liverpool title match "and we may have to go over and take it."

OFFICIAL NATIONAL LEAGUE SCHEDULE, 1960

ASTERISKS DENOTE NIGHT GAMES; HEAVY BLACK FIGURES DENOTE SUNDAYS

	AT PHILADELPHIA	AT PITTSBURGH	AT CINCINNATI	AT MILWAUKEE	AT CHICAGO	AT ST. LOUIS	AT LOS ANGELES	AT SAN FRANCISCO
PHILADELPHIA	GET THE	Apr. 19*, 20*, 21* May 27*, 28, 29 Aug. 15*, 16*, 17* Sept. 3, 4	Apr. 12 May 13*, 14, 15, 15 July 4, 4, 5* Sept. 23*, 24, 25	Apr. 29*, 30, May 1 July 6*, 7* Aug. 19*, 20*, 21 Sept. 16*, 17, 18	May 2, 3 June 10, 11, 12 July 26, 27, 28 Aug. 26, 27, 28	May 4*, 5* June 8*, 7*, 8* July 29*, 30, 31, 31 Aug. 23*, 24*	May 6*, 7*, 8 June 14*, 15*, 16* July 22*, 23*, 24 Aug. 31*, Sept. 1*	May 10*, 11, 12 June 17*, 18, 19 July 19*, 20, 21 Aug. 29*, 30
PITTSBURGH	Apr. 26*, 27*, 28* June 3*, 4, 5, 5 July 8*, 9*, 10 Sept. 20*	BEST	Apr. 29*, 30, May 1 July 6*, 7* Aug. 19*, 20, 21 Sept. 16*, 17, 18	Apr. 12 May 13*, 14, 15, 15 July 4, 4, 5* Sept. 23*, 24, 25	May 4, 5 June 7, 8, 9 July 29, 30, 31 Aug. 23, 24, 25	May 2* June 10*, 11, 12, 12 July 25*, 26*, 27* Aug. 26*, 27*, 28	May 9*, 10*, 11* June 17*, 18*, 19 July 19*, 20*, 21* Aug. 29*, 30*	May 6*, 7, 8 June 14*, 15, 16 July 22*, 23, 24 Aug. 31, Sept. 1
CINCINNATI	Apr. 22*, 23, 24, 24 May 30, 30 Sept. 5*, 6* Sept. 30*, Oct. 1, 2	Apr. 14, 16, 17, 17 May 31*, June 1* July 15*, 16, 17, 17 Sept. 27*	IN ALL	Apr. 20, 21 June 3*, 4, 5, 5 July 8*, 9, 10 Sept. 20*, 21*	May 10, 11, 12 July 1, 2, 3 July 25 Aug. 2, 3, 4 Aug. 30	May 20*, 21, 22, 22 June 28*, 29* Aug. 5*, 6, 7, 7 Sept. 14*	May 2*, 3* June 10*, 11*, 12 July 26*, 27*, 28* Aug. 26*, 26*, 28	May 4, 5 June 7*, 8, 9 July 29*, 30, 31 Aug. 23*, 24, 25
MILWAUKEE	Apr. 14*, 16, 17 May 31*, June 1*, 2* July 15*, 16*, 17 Sept. 27*, 28*	Apr. 22*, 23, 24 May 30, 30 Sept. 5, 5, 6* Sept. 30*, Oct. 1, 2	Apr. 26*, 27* May 27*, 28, 29 Aug. 15*, 16*, 17* Sept. 2*, 3, 4	SPORTS	May 6, 7, 8 June 28, 29, 30 July 22, 23, 24 Aug. 31, Sept. 1	May 24*, 25*, 26* July 1*, 2*, 3 Aug. 2*, 3*, 4* Sept. 12*, 13*	May 4*, 5 June 7*, 8*, 9* July 29*, 30*, 31 Aug. 23*, 24*, 25*	May 2*, 3 June 10*, 11, 12 July 26*, 27, 28 Aug. 26*, 27, 28
CHICAGO	May 18*, 19* June 21*, 22*, 23* Aug. 12*, 13, 14, 14 Sept. 7*, 8*	May 17* June 24*, 25, 26, 26 Aug. 8*, 10* Sept. 9*, 10, 11, 11	May 23*, 24*, 25* June 17*, 18, 19, 19 July 19*, 20*, 21 Sept. 13*	May 20*, 21, 22 June 14*, 15*, 16 Aug. 5*, 6, 7 Sept. 14*, 15	ON THESE	Apr. 19* Apr. 29*, 30*, May 1 July 15*, 16, 17, 17 Sept. 2*, 3*, 4	Apr. 12*, 13* June 2*, 3*, 4*, 5 July 7*, 8* Sept. 30*, Oct. 1*, 2	Apr. 14*, 16, 17 May 30, 30, 31*, June 1 July 9, 10 Sept. 27*, 28
ST. LOUIS	May 16*, 17* June 24*, 25, 26, 26 Aug. 9*, 10* Sept. 9*, 10, 11	May 18*, 19* June 21*, 22*, 23* Aug. 11*, 12*, 13, 14, 14 Sept. 7*	May 5*, 7, 8 June 14*, 15*, 16* July 22*, 23, 24 Aug. 31*, Sept. 1*	May 11*, 12 June 17*, 18, 19, 19 July 19*, 20*, 21 Aug. 28*, 30*	May 13, 14, 15, 15 July 5, 6 Sept. 5, 5 Sept. 23, 24, 25	PAGES	Apr. 14*, 16*, 17 May 30*, 31*, June 1* July 9*, 10 Sept. 27*, 28*, 29*	Apr. 12, 13 June 2, 3*, 4, 5 July 7, 8* Sept. 30*, Oct. 1, 2
LOS ANGELES	May 20*, 21*, 22 June 28*, 29*, 30* Aug. 5*, 6*, 7 Sept. 12*, 13*	May 23*, 24*, 25* July 1*, 2, 3 Aug. 2*, 3*, 4* Sept. 14*, 15	May 18*, 19* June 21*, 22*, 23* Aug. 11*, 12*, 13, 14 Sept. 7*, 8*	May 16*, 17* June 24*, 25, 26 Aug. 8*, 9*, 10 Sept. 9*, 10, 11	Apr. 26, 27 May 27, 28, 29 Aug. 16, 17, 18 Sept. 16, 17, 18	Apr. 22*, 23, 24 July 4, 4 Aug. 19*, 20, 21 Sept. 19*, 20*, 21*	EVERY	Apr. 19, 20 May 13*, 14, 15 July 15*, 16, 17 Sept. 2*, 3, 4
SAN FRANCISCO	May 24*, 25*, 26* July 1*, 2*, 3 Aug. 2*, 3*, 4* Sept. 14*, 15*	May 20*, 21, 22 June 28*, 29*, 30* Aug. 5*, 6, 7 Sept. 12*, 13*	May 16*, 17* June 24*, 25, 26 Aug. 8*, 9*, 10* Sept. 9*, 10, 11	May 18*, 19* June 21*, 22*, 23 Aug. 11*, 12*, 13, 14 Sept. 7*, 8*	Apr. 22, 23, 24 July 4, 4 Aug. 19, 20, 21, 21 Sept. 19, 20	Apr. 25*, 26* May 27*, 28, 29 Aug. 15*, 16*, 17* Sept. 16*, 17, 18	Apr. 28*, 29*, 30* July 5*, 6* Aug. 22* Sept. 5*, 5*, 6 Sept. 25, 26*	DAY
	52 NIGHT GAMES 2 HOLIDAYS (MEMORIAL DAY) (LABOR DAY)	42 NIGHT GAMES 2 HOLIDAYS (MEMORIAL DAY) (LABOR DAY)	45 NIGHT GAMES 1 HOLIDAY (JULY 4)	38 NIGHT GAMES 1 HOLIDAY (JULY 4)	NO NIGHT GAMES 2 HOLIDAYS (JULY 4) (LABOR DAY)	48 NIGHT GAMES 1 HOLIDAY (JULY 4)	64 NIGHT GAMES 2 HOLIDAYS (MEMORIAL DAY) (LABOR DAY)	33 NIGHT GAMES 1 HOLIDAY (MEMORIAL DAY)

FIRST ALL STAR GAME — KANSAS CITY — MONDAY, JULY 11
SECOND ALL STAR GAME — NEW YORK — WEDNESDAY, JULY 13

Preview of Baseball

It's Shakeup Time For Phillies '9'

CLEARWATER, Fla. (AP) — This is shakeup year for the Philadelphia Phillies. Manager Eddie Sawyer is toying with a lineup that would include only two of last year's regulars.

"We're going to go with the kids as much as possible," said Sawyer. "We got rid of a lot—Richie Ashburn, Willie Jones, Gene Freese, Ray Semproch, Chico Fernandez, Carl Sawatski. Most of the new players are kids, except for Alvin Dark. You need experience of the right kind in an infield."

One of Sawyer's key experiments has been using Pancho Herrera (.329 at Buffalo) at second base. Although he is 6-3 225-pound converted first baseman, he hasn't been doing a bad job and is hitting over .400.

Eddie Bouchee (.285) is the first baseman. If the Herrera experiment fails, George Anderson (.218) would return to second. Joe Koppe (.261) at short and Dark (.264) at third will be the infield with Ted Lepcio (.280 at Boston and Detroit) as a spare. Only Bouchee and Koppe were regulars last year with the Phils.

Bobby Del Greco (.286 at Buffalo), who has flunked previous trials with several clubs but still is only 26, may be the center fielder. Johnny Callison (.299 at Indianapolis), the Chicago White Sox's touted rookie of last year, might displace Harry Anderson (.240) in left. Wally Post (.254) is a third 1959 regular who may have his old job in right field but he has competition from Bobby Gene Smith (.217 at St. Louis), Dave Philley (.291) and Tony Curry (.314 at Williamsport).

Jim Coker (.287 at Buffalo) was farmed out a year ago for steady work with the idea that he would be the No. 1 catcher this year. Clay Dalrymple (.230 at Sacramento), acquired in the draft, is fighting for a job. Valmy Thomas (.200) is the Phils' only experienced catcher.

The Phils' best pitcher, in won and lost percentage, won't join the club until the Boston Celtics finish their basketball season. He's Gene Conley (12-7) the elongated righthander. Robin Roberts (15-17) is ready to carry a heavy load again Curt Simmons, who spent part of 1959 in Williamsport after an arm operation, was the best looking pitcher on the staff in the early games. Jim Owens (12-12) and Don Cardwell (9-10) are the other sure starters with Johnny Buzhardt (4-5 with Chicago) and Ruben Gomez (3-5) possibilities.

Dick Farrell (1-6) probably will head the relief corps with Jack Meyer (5-3), Humberto Robinson (2-4) and rookie Hank Mason (12-3 at Buffalo).

The 1959 Phils were last in the standings, last in batting and last in fielding. No wonder Sawyer is shaking them up.

Next—Milwaukee.

Track Team At Bexley On Monday

Circleville's track squad will get its first taste of action Monday at Bexley, providing the weatherman doesn't interfere.

Tiger candidates have been working out for the last three weeks in anticipation of the opener. Most of the sessions have been held inside.

Coach John Current has several returning lettermen to be a nucleus for this year's team. Included are such performers as Larry Hannahs, Junior Denny, Bob Shadley, Gary Vandemark and Archie Ward.

Coach Current hopes the team will be strengthened more than last year in that several aspiring newcomers are on the roster. In all 38 boys came out for the squad.

The next meet is scheduled April 13 at Grove City, followed by a match at Columbus South on April 19.

New Holland Banquet Set

The New Holland High School Athletic Banquet will be 6:30 p. m. Monday in the school auditorium.

This will be the final New Holland banquet since it is consolidating with the Miami Trace School District athletic teams in the fall. All former basketball players and fans are invited.

The first organized basketball team for New Holland was in 1923. Team members of the initial squad were Frank Brown, Ted Vincent, Herbert Vincent, Hubert Mumford, Joe Timmons and Hugh Clifton.

In the intervening years, New Holland copped eight Pickaway County Tournament championships and many more league titles. Girls' basketball teams also were excellent.

Frank Truitt, freshman basketball coach at Ohio State University, will be guest speaker.

Polo Is Fading As U.S. Sport

Long Island Field May Be Abandoned

NEW YORK (AP)—Polo, once the grandiose sports of the Golden 20s is gasping for breath in its U.S. birthplace-Long Island.

It is about to become the victim of changing times—teeming housing developments super highways and 14-handicap golfers who don't like to be disturbed when they putt.

Roy Moriarity, a young New York motion picture executive who is an official of the U.S. Polo Assn. said today he didn't know how long he could keep the game going at Meadow Brook, one of the world's most famous playing fields.

"We play on Saturday afternoons during the summer," Moriarity explained. "The public address system annoys the golfers who are playing on the nearby course. They are complaining about the noise."

Because the polo field at Meadow Brook no longer pays its way, some members of the club are reported anxious to sell it.

The present polo field is not the original which once shook under the hooves of galloping ponies and the blasts from the sticks of such giants as Devereaux Milburn, Tommy Hitchcock, Winston Guest, Cecil Smith and the glamourous Cavanaugh brothers from the Argentine.

A few years ago a super highway stabbed through the property, forcing a re-arrangement of both the polo field and golf course, which still are adjacent.

Once polo enthusiasts swarmed to the field for the matches, which drew worldwide attention. They paid from $5 to $15 for tickets.

Today's matches drew less than 1,000 a Sunday. Adults are charged $1 and children get in free.

75 Gridders Turn Out For OU Spring Practice

ATHENS, Ohio (AP)—Seventy-five men turned out for the first day of spring football practice at Ohio University Friday. 19 of them returning lettermen. Four other lettermen went out for other sports. Bill Hess coaches the grid team which had a 7-2 record last year and finished second in the Mid-American Conference.

Saddlebred News

With spring in the air the Horse Show season is just around the corner. This column, by Mrs. J. E. Groom, presents a rundown of registered American Saddlebred show stock in this vicinity.

Marvin Reichelderfer, son of Mr. and Mrs. Arnold Reichelderfer, Tarlton has a good-looking, good-doing 5-year-old chestnut gelding by My Rex Juan, out of a King Coe mare. This horse was made by Claude Alexander and annexed the blue in the Jr. 3-gaited stake at River Ridge, his first time in the ring.

His young owner is working him over, however, and doing a fine job. Watch for Marvin and My Dawn Juan at River Ridge and Circleville.

Susan LeVally, 18 - year - old daughter of Mr. and Mrs. George LeVally, Route 1, New Holland, is an ex-member of the Buckeye 4-H Colt Club, and at present, an advisor of the 4-H Colt and Equitation Club. White a member of the club, she raised two colts as her projects. She has broken them and trained them herself.

One is a 5-year-old chestnut gelding by My Rex Juan, out of a Mountain Reavine mare. The second is a 4-year-old black gelding, by Worthy Rex, out of a King Coe mare.

Susan has broken both these horses to drive, and also has gaited them. She plans to show the chestnut at Circleville, May 15, then at Chillicothe June 4 and 5, and the four-year-old at Chillicothe in the Junior 5-gaited stake.

* * *

DR. AND MRS. Floyd P. Dunlap's good gaited gelding, Royal Rex Juan, by My Rex Juan, is a veteran campaigner, having won a room full of ribbons for his owners. He is stabled at Susan LeVally's, New Holland, where he was taken up in mid-March, and weather permitting, is being worked daily.

Rex has a wonderful disposition, but once in the ring, is full of spirit and "do", and although Susan shows him mostly in Ladies' and Amateur events, he is quite capable of a real "Saturday Night" performance.

He will probably make his first appearance this year at River Ridge, Columbus Fairgrounds, April 30-May 1.

Mr. and Mrs. William Crist, Route 4, Circleville are the owners of a bright red chestnut mare, 5-years old, with the appropriate name of Colorful Attraction. She is by Prince of Genius, out of Belle of Lairmont by King's Genius.

Last year, at the "Trite State Fair", Georgetown, Ohio's century-old show, she was tied first in an English Pleasure Horse Class of 16 entries, Mrs. William Pike, riding.

So far, Bill has no one to show her this year, so whether she will be bred, shown, or sold is problematical.

Linda Warner, 15 - year - old daughter of Mr. and Mrs. Wilbur Warner, Route 2, Ashville, has a pretty 3-year-old chestnut filly, fine as silk, by My Rex Juan, out of a King Coe mare that is a full sister to Castleton Farm's (Lexington, Ky.) famous 3 - gaited world's champion, Meadow Princess. Linda has shown her in Pleasure classes, but she will be trimmed this Spring and shown in Ladies, Juvenile, and Junior 3-gaited events.

* * *

A FULL SISTER to this filly—a black 2-year-old, with a bouncy trot and good record in the Ohio State Fair's breeding classes—was broken to drive last fall, and is about ready to start under saddle.

Linda is this year's president of the 4-H Colt and Equitation Club, and holds the trophy presented to the most valuable member during 1959.

These two fillies have been 4-H projects and she has broken them both to cart and saddle.

Tigers Take Walnut Test

CHS Gets 10-1 Win In Practice Meet

Circleville's baseball team romped to a 10-1 victory in a 5½ inning practice game here with Walnut Twp. yesterday.

Circleville used a big third inning to score eight runs on three singles and three Walnut errors. Walnut tallied its lone run in the fourth on two singles.

In all the CHS Tigers collected five hits, all singles. Doing the honors at the plate were Jim Wellington, Jacke Bailey, Jim Tootle, Larry Justice and Dave Smith.

Dan Leonhardt started on the mound for Circleville, allowing no hits and only one walk in the three innings he worked. Sam Weller relieved in the fourth, giving up both of Walnut's hits.

* * *

SMITH finished up for CHS in the final frame to blank the visitors across the board.

Circleville struck for two runs in the firzt inning when Wellington singled through the box, advanced on Bailey's bunt single and scored on an error. Leonhardt scored a minute later on a fielder's choice.

The locals cut loose in the third to get their first four runs without a hit. The biggest blast of the inning was Smith's solid single to left, scoring Tootle and Justice who had cracked previous one-baggers.

Tom Harber started for Walnut. He hurled commendable ball, although plagued by wildness and team errors.

Coach Dick Fisher said he was pleased with the locals' first full scale practice session. He said the pitching appeared sound, but noted that more work will be needed in the hitting department.

The Tigers open the season Tuesday at Chillicothe. On Saturday they go to Logan for a doubleheader, then open the home season with Chillicothe the following Tuesday.

WCH in Race For SCO Title

Washington C. H. will be one of the contenders hoping to unseat the Circleville Tigers as champions of the South Central Ohio Baseball League this season.

Coach Marvin Merritt will have several veterans seeking positions. Included are Ron Carter, catcher-first baseman; Mike Wilson, outfielder; Bill Southworth, pitcher; Ben Garringer, catcher; and Jim Johnson and Butch Riber, outfielders.

The Blue Lions open their season Tuesday at Greenfield, followed by road games at Frankfort and Hillsboro on Wednesday and Thursday.

Circleville travels to WCH April 19, then hosts the Fayette Countians May 10.

The Detroit Tigers beat the Yankees 14 times in 22 meetings in 1959.

MAGNOLIA STONE

The pre-cast ranch stone with rugged beauty that protects forever!

Call GR 4-3000

For Free Information

Write:
MAGNOLIA STONE
236 E. Franklin St.
Circleville, Ohio
Phone GR 4-3000

new!

PATENTED HOUSE PAINT

BLISTER-PREVENTIVE

corrects blisters peeling mildew

Foy BliX

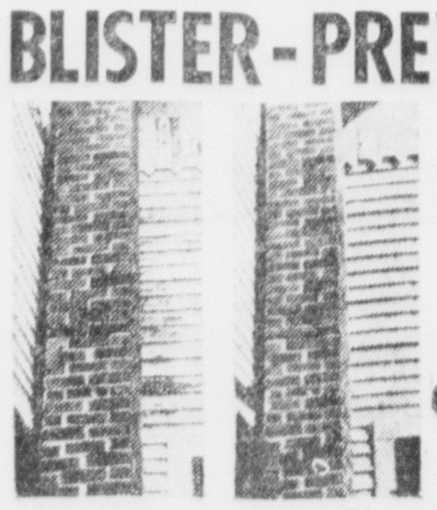

BEFORE BLIX — YEARS AFTER BLIX

—first really new house paint in 50 years! BliX keeps paint film free from attack by most common deteriorating conditions—has up to twice the life expectancy of any standard type paint. Exhaustive research has proved Foy BliX resistant to blistering, peeling, staining, chalk-wash, mildew (mold), discoloration from fumes, fading, cracking. No special primer required—prime with BliX. One top coat sufficient in most cases. SEE US NOW for complete information on Foy BliX, new U.S. patented blister-resistant house paint!

Ashville Hardware Co.

34 E. Main St. — YU 3-2271

ON-THE-FARM SERVICE

Just Call GR 4-2292

FRED SHAEFFER TIRE SHOP, Inc.

"Be Safer with Shaeffer"

132 E. Franklin — GR 4-2292 — Circleville

THE GENERAL TIRE

393 Lincoln Ave. — Lancaster — Phone OL 3-1971

2 NAMES

To Remember —

HANING'S

and

JANITROL

Helping Folks Have Better Heating

For Better Living, For Less, Since 1927

Haning's — ROOFING — HEATING — PLUMBING — Phone GR 4-4651

158 W. MAIN ST.

Classifieds

Phone GR 4-3131

Per word one insertion 5c
(Minimum charge 75c)
Per word for 3 insertions 10c
(Minimum 10 words)
Per word for 6 insertions 15c
(Minimum 10 words)
Per word monthly 45c
(Minimum 10 words)

ABOVE RATES BASED ON CONSECUTIVE DAYS.

Classified word Ads will be accepted until 4 p. m. previous day for publication the following day. The publisher reserves the right to edit or reject any advertising copy.

Error in Advertising
should be reported immediately. The Circleville Herald will not be responsible for more than one incorrect insertion.

3. Lost and Found

LOST—approximately 8 keys on chain. Call collect Columbus CL 1-8242. 79

4. Business Service

INCOME TAX SERVICE - GR 4-3467. L. E. COOK, PUBLIC ACCOUNTANT, 105 West Main St. Circleville, Ohio

PAINTING AND outside house repair. Side walks erected. Phone GR 4-3932. John Graham, 164 Hayward Ave.

McFARLAND Crushed and Bank Run gravel. Fill dirt. Loading daily from 8:00 a. m. to 4:30 p. m. Phone GR 4-4731. John Bowers Pitt. 81

½ YARD shovel service. Bank run gravel and fill dirt. Small and large jobs. Free estimates. GR 4-4660. Himrod Gravel Bank. 80

KELLER'S T. V. Sales and Service. Graduate experienced Technician. Same day service in the Circleville-Stoutsville area. GR 4-4649. 103

PLOW POINTS and
PLANTER RUNNERS
Plow points and planter runners laid now.
Quick Service
Your Hercrome Section Dealer
KOHBERGER'S WELDING SHOP
Kingston, Ohio

Ike's
Septic tank and sewer cleaning service, sink lines, lavatory lines and commode cleaning service.
FOR GOOD SERVICE
Call GR 4-4566

We pay cash, or sell your furniture at Auction on commission basis. Call or see
FEATHERINGHAM'S
Furniture and Auction Service
35 E. Main St. — Ashville, Ohio
Phone YU 3-3051

Barthelmas Sheet
Metal and
Plumbing
241 E. Main St. — GR 4-2655

Have your Typewriter and Adding Machine
Over-hauled

Quick and Good Service
PAUL A. JOHNSON
Office Equipment

BUSINESS DIRECTORY

Detailed Reference to Business Facilities of Circleville

DAIRY PRODUCTS DEALERS

PICKAWAY DAIRY ASSN.
Pickaway Butter Phone GR 4-2171

GUERNSEY DAIRY
Borden's Milk Products
Phone GR 4-4666

ELECTRIC APPLIANCES

PETTIT'S
130 S. Court St. Phone GR 4-5532

LOCKER PLANT

L. B. DAILY
Custom Butchering
Lovers Lane Phone GR 4-2360

RETAIL LUMBER DEALERS

ANKROM LUMBER AND SUPPLY
325 W. Main St. Phone GR 4-3270

CIRCLEVILLE BUILDING SUPPLIES INC.
766 S. Pickaway St. Phone GR 4-4671

CIRCLEVILLE LUMBER CO.
150 Edison Ave. Phone GR 4-5633

4. Business Service

PICK up rubbish weekly, $1.00 per month. Phone GR 4-5284. 296tf

PLUMBING BY hour or job. Call GR 4-5063 after 6:00 p. m. 83

WERTMAN'S upholstery. Call GR 4-2546 days, GR 4-6114 evenings. 66

HAULING of all kinds. 150 Nicholas Drive. GR 4-4944.

PLUMBING, heating, pumps. Roger Smith Amanda WO 9-2780. 7tf

CLEAN, dependable, sanitary regulation body. Larry's Refuse Haulers. Ph. GR 4-6174. 84

WELL DRILLING—Joe Christy—Amanda WO 9-4847—8 miles east on U. S. 22. 270tf

PLASTERING and stucco work, new and repair. George R. Ramey, Route 1, GR 4-3551. 122tf

THOMPSON tree expert. Trimming and removing and spraying. Property insurance. YU 3-4421.

BASYE Appliance Service—parts and service on all make appliances. 226 Logan St. Call GR 4-3822. 90

ISAAC tree service. Triming and removing. Completely insured. Phone GR 4-5952. Circleville, Ohio. 81

INCOME TAX service. Assistance in completing long or short forms. Call GR 4-5360. 77

TERMITES — guaranteed control. Contact your reliable Kochheiser Hardware. 96tf

Plumbing—Heating—Pumps
Sheet Metal Fabrication
Haning's Inc.
158 W. Main
Phone GR 4-4651

Good Used
Gas and Electric Ranges
Refrigerators
Washers and Dryers
Dougherty's
147 W. Main St. — GR 4-2697

Auto Insurance
If your rates have gone up you may save important dollars by calling
M. B. GRIEST
159 E. Main Ph. GR 4-6284
NATIONWIDE INSURANCE CO.
Home Office Columbus, O.

Sewer and Drain Service
Inexpensive and Effective
Only Roto Rooter can give complete cleaning service without unnecessary digging.
Circleville — GR 4-4651
Lancaster — OL 3-7581

6. Male Help Wanted

EMPLOYED man, fix typewriters, run machine agency (Underwood products). Part time. Company supplies repair training. Local interview. Write: Typewritters, Tarenteem, Pa. 81

7. Female Help Wanted

SUNDAE, malt and banana split fancters. Experience in enjoying Dairy Queen Taste Treat not necessary. Apply in person at Dairy Queen, 702 S. Court St. Circleville, Ohio. 79

Applications are now being taken for the position of Deputy Clerk in the Circleville Municipal Court.

Please bring written references and previous experience qualifications to the Municipal Court for a personal interview.

8. Salesmen - Agents

FEED SALESMAN
to sell an entirely new feeding program for local Company to farmers in this area. Salary and commission to qualified man. Prefer man with long feed and farm experience. Our employees know of this ad. Write box 32-B % the Herald giving full details.

9. Situation Wanted

WILL DO laundry work in my home. GR 4-4309. 81

WILL plow lots and gardens. Phone GR 4-5040. 80

EXPERIENCED carpenter and cabinet work. Harold W. Gilmore, 133 York St.

MAN WANTS farm work. Can drive tractor, feed cattle and do general work. 459 N. Court St. 80

10. Automobiles for Sale

SALE OR TRADE—'56 Cadillac. Call GR 4-3466.

1952 BUICK. Radio and heater, straight shift, 2-door. New battery, brakes, and good tires. $300.00. Phone GR 4-4670. 81

10. Automobiles for Sale

Looking For A Good Used Car?
Drive To
Heywood Mercer
Chevrolet Inc.
Phone YU 3-3911 or YU 3-3421
South Bloomfield

OK Used Cars & Trucks
The Harden Chevrolet Co.
Your Chevrolet Dealer Since 1928
324 W. Main St. — GR 4-3141

1956 PONTIAC
4-Door Sedan
$1095.00
CHRISTOPHER PONTIAC
404 N. Court — GR 4-2193

'55 PONTIAC
4 Door Sedan
Radio and Heater
Automatic
$850.00
WES EDSTROM MOTORS
150 E. Main St. — GR 4-3550

1957 Ford
$695
CIRCLEVILLE MOTORS
North on Old Route 23
GR 4-4886

Quality Used Cars

12. Trailers

FOR SALE—1956 35 ft. aluminum Travelhome, two bedrooms with bath. Good condition. GR 4-4052. 83

1960 HOUSETRAILER slightly used. 34 ft. 2 bedrooms. Sacrifice for quick sale. Can be seen at Neuding Trailer park, West High St. 80

33 FT. '55 MODEL Elcar housetrailer. Clean. Can be financed. Contact Carl Agin at the A & H Tire Co. N. Scioto St. Circleville. GR 4-3265.

13. Apartments for Rent

UNFURNISHED 4-room apt. Downtown. 2nd floor. $50. Phone GR 4-4278. 81

2 ROOM furnished apartment. Children welcome. 929 S. Washington St.

4 ROOM modern apt. 724½ S. Court St. GR 4-4076. 79

3 ROOMS, modern unfurnished apt. GR 4-5902. 63tf

5 ROOMS and bath. Unfurnished apt. Centrally located. Call GR 4-2065. 78

2 ROOMS and bath upstairs. Light housekeeping. GR 4-4072. 80

6 ROOM duplex new gas furnace. 208 N. Scioto St. GR 4-2798. 80

4 ROOMS and bath, 2nd floor, downtown location. GR 4-2494. $40. 80

FOUR ROOM furnished apt. Vaccant, down, modern. Six miles east on State Route 22. Call Amanda, WO 9-2705.

NEWLY decorated apartment; 3 large rooms and bath; unfurnished, reasonable. Phone GR 4-6226 after 6.

MODERN 5 room apt. at Rose Terrace. Occupancy May 1st. Call Mrs. M. M. Crites GR 4-3030. 81

14. Houses for Rent

ONE ½ DOUBLE 4 rooms at 366 Walnut St. with shower-bath. Inquire at 368 Walnut St. or call Fair-fax 2-9057 Springfield, Ohio. Collect!! No pets. 80

14. Houses for Rent

2 BEDROOM semi modern near Williamsport. YU 6-2130. 80

15. Sleeping Rooms

MOTEL AND room by the week. 1014 N. Court St. 81

16. Misc. for Rent

2 ROOM building 14' x 24'. Wood floor and ceiling. Metal roof. Phone GR 4-3746. 81

COMMERCIAL Bldg. 2500 sq. ft., 100 ft. frontage on Lancaster Pike. Phone GR 4-3104.

18. Houses for Sale

3 BEDROOMS with large closets, full basement, large kitchen with plenty of cupboards, attached garage, large living room. 280 Sunset Drive. GR 4-6251. 79

FOR SALE by owner being transferred. Newly decorated home. Large living room and dining area. 3 bedrooms, tiled bath, large bright kitchen, partioned basement includes recreation room, utility area and workshop. Hardwood floors. Large lot. Located in northend. Phone GR 4-5938.

LESLIE HINES, Broker
Office 626 N. Court — GR 4-2078
Auctioneer — GR 4-3446
Ronald Easter — GR 4-5664
For Sale — On Kingston Pike, completely modern. 2 bedroom home. 1 year old. ½ acre, under $14,000.
Building Lots
We Need Listings

For Sale
Ranch Home by Owner: Located on Walnut Creek Pike, a few minutes from downtown. 7 rooms, 1 floor plan. 1800 sq. ft. living space. 3 large bedrooms, 2 bathrooms, large carpeted living room with fireplace. Built in range and oven. Paneled family room with fireplace. Excellent arranged floor plan. Thermo Pane windows. Completely insulated. Attached garage, gas furnace. Many extras. Call GR 4-4862.

19. Farms for Sale

10½ ACRES, level ground, on Rt. 56, 2½ miles from Circleville, beautiful home site. Good well, fences, small barn. GR 4-5022.

20. Lots for Sale

2 ACRE plot on old 23, 2½ miles north. Excellent building site. Immediate possession. Call GR 4-2287.

BUILDING LOTS
One half acre building lots, restricted subdivision 1½ miles south on U. S. 23. Jefferson Estate. Phone GR 4-2898.

1, 2 and 4 acre commercial lots, 1½ miles south on U. S. 23. Frontage and access on U. S. 23.

Jefferson Estate
Phone GR 4-2898

21. Real Estate - Trade

Farms — City Property — Loans
W. D. HEISKELL and SON
REALTORS
Williamsport
CIRCLEVILLE BRANCH OFFICE
129½ W. Main St. — GR 4-6127

READ THE CLASSIFIED ADS

14. Houses for Rent

RENTALS

130½ East Main Street: 5 rooms, bath, new kitchen sink and cabinets, all new wallpaper, revarnished trim, hot water heat. Adults only, no playground.

474 Half Avenue: 4 rooms, bath, basement. Adults only, because of size.

119½ North Scioto: 3 room, modern apartment. Adults, size again.

George C. Barnes, Realtor
130 East Main Street
GR 4-5275

2. Special Notice

NOTICE
We Are Now Open Evenings by Appointment
Phone GR 4-6179
Generator and Starter Repairing
Radiators Repaired and Cleaned — $4.50 up
C. N. ASH, Radiator Service
348 East Franklin St.

7. Female Help Wanted

OPPORTUNITY

The Herald is seeking a Women's Page Editor . . . again. This time we are losing our gal to the race horses. She is moving east with her husband who is a driver-trainer.

This fascinating job takes a person who knows English, can type, is interested in people and is curious about things in general.

If you think you fill the bill, call GR 4-3131 or GR 4-3133 for an appointment with Mr. Harrod.

18. Houses for Sale

GORSUCH HOMES

National Homes now have financing available for Veterans and FHA Loans on 14 lots in the Avondale Addition, Circleville, O. Applications for Veteran Loans must be in by June 1, 1960.

VETERANS
NO DOWN PAYMENT
FHA Low Down Payment

Now showing 2 model homes in the Lenmar Addition off West Fair Avenue, Lancaster, Ohio. Open daily 1 to 8 p. m.

Gorsuch Homes Inc., 603 West Wheeling Street, Lancaster — Phone OL 3-3583

Salesmen home phones—Kenneth Smith, OL 3-2938; Wilbur Turner, OL 4-0466; David Grove, OL 3-7801.

NATIONAL HOMES

21. Real Estate - Trade

CENTRAL OHIO
REAL ESTATE
Donald H. Watt,
Realtor
Phones GR 4-5294 or GR 4-2924

ADKINS REALTY
BOB ADKINS, Broker
Mortgage Loans
Masonic Temple
Call GR 4-2061 or GR 4-2738

Circleville Realty
All Types of Real Estate
Insurance
152 W. Main St.
Office Phone GR 4-3795
Residence GR 4-5722

Buying or Building
A New Home
Call
Paul F. McAfee
Building Contractor
Circleville GR 4-2061
Phones
Chillicothe PR 3-3271

All types of Real Estate
Wooded Lots in
Knollwood Village
ED WALLACE REALTY CO.
GR 4-2197
Mrs. Tom Bennett — GR 4-3872
Mrs. Paul McGinnis — GR 4-3760
Mrs. Ed Bach, Jr. — GR 4-4134
Robt. Rowland — GR 4-2597

CURTIS W. HIX
R. E. Broker and Auctioneer
Salesmen
J. Leo Hedges — GR 4-3304
Don Forquer — GR 4-4009
Office 228½ N. Court St.
Circleville, O. — GR 4-5190

Hatfield Realty
157 W. MAIN ST.
Phone Office GR 4-6294
Marjorie Spalding, Saleslady
GR 4-5204
Residence GR 4-5719

New and older houses, all sizes and locations with GI, FHA and conventional financing.
George C. Barnes
REALTOR
130 E. Main
GR 4-5275 or GR 4-4982

Symbol of the Sixties —
HOME OWNERSHIP

1960 REALTOR WEEK
april 3-9

REALTORS—Members of the National Association of Real Estate Boards
• Those Pledged to Its Code of Ethics.

Realtor's Pledge

To protect the individual right of real estate ownership and to widen the opportunity to enjoy it;

To be honorable and honest in all dealings;

To seek better to represent my clients by building my knowledge and competence;

To act fairly towards all in the spirit of the Golden Rule;

To serve well my community, and through it my country;

To observe the Realtor's Code of Ethics and conform my conduct to its lofty ideals.

THE PICKAWAY COUNTY
REAL ESTATE BOARD
George C. Barnes
Robert A. Bausum
E. R. Tom Bennett
John A. Evans
Wm. D. Heiskell, Jr.
Wm. D. Heiskell
Mack D. Parrett
Ed Wallace
Donald H. Watt

24. Misc. for Sale

Rent Our
• SANDERS
• EDGERS
• FLOOR POLISHERS
Kochheiser
113 W. Main — GR 4-5338

TOP PRICES
WOOL
"PICK-UP SERVICE"
BOB
LITTER'S
Fuel and Heating Co.
Formerly Rader's
Corner S. Pickaway and Corwin
GR 4-3050

24. Misc. for Sale

¾ ANTIQUE bed frame. GR 4-2951.

GOOD used white iron bed and springs to sell. Phone NI 2-3561. 81

POLOROID camera. Phone GR 4-6194. 81

14 FT., 6 passenger, Walverine boat. Phone GR 4-4711 evenings or weekend. 81

GOOD GRAVEL and fill dirt, 7 miles south on Rt. 23. GR 4-4556. Gerald Hanley.

REPOSSESSED Singer sewing machine. Makes fancy stitches and button holes. Pay off balance of $58.40 or $5.50 per month. GR 4-2835.

REPOSSESSION Kirby sweeper like new. Some attachments never been used. Will take $75.00. GR 4-2835.

DON'T MERELY brighten your carpets . . Blue Lustre them . . eliminate rapid resoiling. Bingman Drug Store.

ADMIRAL Electric Range—used 2 yrs. Original cost $400.00, asking $100.00. Ph. GR 4-3758. 79

14 FT. ELGIN Run-a-bout boat with run lights, motor controls and Champion Trailor. $295.00. 412 Stella Ave. Phone GR 4-5863 after 3:30. 79

14 FT. DURACRAFT. Upholstered, windshield, wheels, lights and water skis. 40 h.p. Mercury motor. Less than 25 hours on complete outfit. Contact Carl Agin at the A & H Tire Co. N. Scioto St. Circleville. Phone GR 4-3265.

Sure way to better eatin'. Use top quality
Pickaway Dairy
Gold Bar Butter
In Your Cooking and on the Table

FOR BARGAINS ON
NEW and USED FURNITURE
Its'
FORD FURNITURE
155 W. Main St. — GR 4-4581

Everything In Advertising
Pens, Pencils, Calendars
Leather, Plastic and Paper Specialties
Exclusive Gifts At Wholesale
Kippy-Kit Co.
Rear 146 Pleasant St.
Phone GR 4-3390

Used TV's
$29.95 up
All Sets Guaranteed
B. F. Goodrich
115 Watt St. — GR 4-2775

PORTER-CABLE
Saws
Belt Sanders
Jig Saws
Clifton Auto Parts
116 E. High St.

1960
Boats — Motors
JOHNSON Sea Horse MOTORS
LONE STAR — LYMAN
CORONET
Runabouts and Cruisers
9 ft. Aluminum Prams
Gator and Sterling Trailers
36 Months to Pay
MAC'S BOAT SALES
828 E. Main St.
Chillicothe, Ohio

Bicycles
Spring Sale
WE SERVICE
WE FINANCE
WE TRADE
We Honor
Carte Blanche
Credit Cards
MAC'S
113 E. Main St.

TORTURE-TESTED!
New McCulloch
ONE/40
• Most Chain Saw For The Money
• Torture-Tested for Dependability
as low as
$154.95

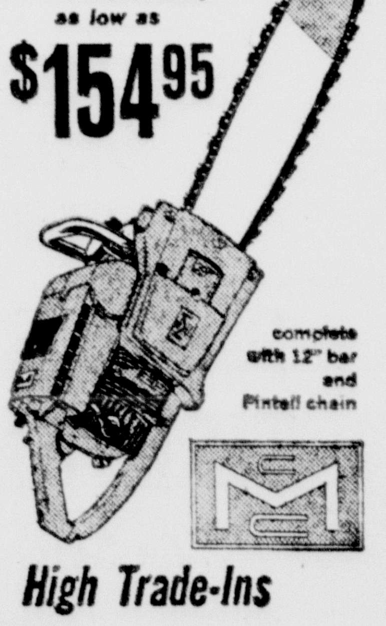

High Trade-Ins
HILL
IMPLEMENT CO.
123 E. Franklin
GR 4-2181

24. Misc. for Sale

Concrete Blocks
Ready Mixed Concrete
Brick and Tile
Truscon Steel Windows
Basement Sash
Allied Building Materials
BASIC
Construction Materials
E. Corwin
Phone GR 4-5878

25. Household Goods

9 PIECE DINING room set; China Closet. GR 4-3538. 81

WILLETT, SOLID cherry, drop-leaf, gate-leg, extension table. Never been used. Very reasonable. R. G. Grose, 814 N. Court St. 80

26. Wanted to Buy

CASH FOR light and heavy hens. Call New Holland 5-5475 collect!! Drake Produce. 195 tf

Highest Prices Paid For
WOOL
Evenings and weekends. Pick up service if necessary.
Phone GR 4-4470

27. Pets

PEKINESE stud service, AKC; Sherman's, Ashville YU 3-5872. 28tf

29. Gar.-Produce-Seeds

CLINTON SEED oats, $1.00 per bushel. Arnold Reichelderfer. GR 4-5646. 82

WANTED—good yellow corn. Lloyd Reiterman and son, Kingston, phone NI 2-3484 Kingston ex. 286tf

30. Livestock

8 UNSHORN ewes with lambs at side. Phone GR 4-3746. 81

GUERNSEY cow, fresh. Ph. GR 4-5156 after 6 p. m. 78

REGISTERED Polled Hereford bulls. Ready for service. Open Heifer old enough to breed. Phone GR 4-4249. 79

4 REGISTERED Jersey cows, priced reasonable. Don Kempton, Williamsport. YU 3-2130. 80

31. Poultry and Eggs

4 WEEK old capons. Surgical method. Croman Farms Hatchery. Phone GR 4-4800 or GR 4-5422.

BABY Chicks that are Ohio US Approved pullorum clean. Your assurance of good strong healthy birds. Stoutsville Hatchery, Ph. GR 4-5979.

SPECIAL 10 percent off Leghorn pullets, white rock pullets, white rocks 2-3-4 wks. Ehrler Hatchery, 654 Chest., Lancaster. Open Sunday 1-5. Heavy cock. $5.90 — 100. tf

Preview of Baseball

Cubs Pilot Molds Veterans, Rookies

MESA, Ariz. (AP)—"We've got some pretty good looking kids," says Chicago Cubs Manager Charlie Grimm as he works to mould youngsters and veterans into a first-division club.

Again the name of Ernie Banks leads all the rest after the star shortstop won the National League's most valuable player award for a second straight year in 1959.

Best looking of the rookies has been right fielder Lou Johnson, a 25-year-old purchased from the Kansas City Monarchs Negro team in 1955. He hit over .300 with two Chicago farm clubs last season including .327 at San Antonio.

"We've had good pitching and good hitting in the spring games," observed Grimm.

Grimm hopes both Dick Drott and Moe Drabowsky who won 15 and 13 in 1957, can pitch back to that form. Bob Anderson, who won 13 in 1959 and Glen Hobbie, with 16 triumphs, head the front-line pitching with Don Elston one of the best relief hurlers in the majors.

Seth Morehead, a left-hander, and Al Schroll, a right-hander from the Boston Red Sox, could ease pitching problems.

Veteran catcher Del Rice was signed after being released by Milwaukee and will work with the young hurlers. Other catching jobs remain open.

Dale Long tops the first base candidates but if rookie Johnson grabs an outfield job, George Altman could move in to see service at first.

Tony Taylor, a regular two seasons, goes at second with Banks at shortstop.

At third, the Cubs have high hopes for rookie Ron Santo, who hit .327 with San Antonio last year. Dick Gernert, acquired from the Red Sox in trade, can play either first or third.

If none of those come through, the Cubs have an experienced third sacker in Frank Thomas who came from Cincinnati in a big winter deal. Grimm prefers Thomas in left field with ex-Phillie Richie Ashburn in center.

Also in the outfield picture are Wat Moryn from the 1959 club and Bob Will, a .336 hitter at Fort Worth last season. Irv Noren, at 35, bids for a spot on the club also.

"I think we were helped defensively with our winter trades" Grimm declares. "We've just got to wait and see if the hitting comes through."

Bowling Scores

ELKS LEAGUE

No. 4	1st	2nd	3rd	Tot.
B. Betts	122	165	179	466
C. Glitt	146	162	120	428
H. Rhoads	123	148	148	419
C. Martin	175	137	202	514
S. Poling	157	132	197	486
Actual Total	723	744	846	2313
Handicap	176	176	176	528
Totals	899	920	1022	2841

No. 2	1st	2nd	3rd	Tot.
G. Hoover	179	159	149	487
J. Miller	144	144	115	403
W. Garner	116	136	138	390
M. Coffland	137	194	150	481
B. Wood	131	176	149	456
Actual Total	707	809	701	2217
Handicap	183	183	183	549
Totals	890	992	884	2766

No. 3	1st	2nd	3rd	Tot.
T. Eveland	170	136	188	494
McGinnis	130	143	137	410
F. Susa	117	180	178	475
D. Plum	142	167	151	460
Al Lustnauer	195	211	181	587
Actual Total	754	837	835	2426
Handicap	162	162	162	486
Totals	916	999	997	2912

No. 1	1st	2nd	3rd	Tot.
J. Payne	198	209	186	593
D. Shaw	182	177	172	531
W. Rickey	164	128	124	416
D. Bowers	152	149	163	464
R. Moon	158	161	177	496
Actual Total	854	824	822	2500
Handicap	163	163	163	489
Totals	1017	987	985	2989

	1st	2nd	3rd	Tot.
Drum	147	162	168	477
O'Donnell	138	132	149	419
Burton	193	165	120	478
Bartholomew	109	149	162	420
Ehmling	178	173	149	500
Handicap	181	181	181	543
Totals	946	962	929	2837

	1st	2nd	3rd	Tot.
J. Dietrick	160	188	128	476
Crawford	117	125	141	383
Huffer	199	181	134	454
Wolford	198	151	180	529
Sims	182	155	161	498
Actual Total	856	736	744	2340
Handicap	190	190	190	570
Totals	1046	926	934	2910

No. 8	1st	2nd	3rd	Tot.
Dean	210	161	145	516
Miga	153	129	109	391
Fausnaugh	177	124	156	457
McGran	192	181	213	586
Gordon	123	153	166	442
Actual Total	855	748	789	2392
Handicap	153	153	153	459
Totals	1008	901	942	2851

	1st	2nd	3rd	Tot.
H. Bach	162	151	178	491
D. Goldschmidt	121	111	179	411
B. Steel	130	136	136	402
K. Cupp	167	167	149	483
R. Spalding	224	155	212	591
Actual Total	804	720	754	2278
Handicap	175	175	175	525
Totals	979	895	929	2803

K OF P LEAGUE

No. 2	1st	2nd	3rd	Tot.
W. Edstrom	156	142	156	454
I. Reid	125	148	156	429
(Blind)	140	140	140	420
C. Radcliffe	135	152	127	414
Actual Total	556	582	579	1717
Handicap	75	75	75	225
Totals	631	657	654	1942

No. 5	1st	2nd	3rd	Tot.
W. Leist	144	154	165	463
M. Robison	122	144	130	396
R. Mills	114	127	135	376
T. Strawser	161	125	183	469
Actual Total	541	550	613	1704
Handica p	87	87	87	261
Totals	628	637	700	1965

No. 3	1st	2nd	3rd	Tot.
P. Turner	175	177	157	509
O. Stout	113	134	145	392
A. Leist	105	118	116	339
F. Woodward	143	197	136	476
Actual Total	536	626	554	1716
Handicap	97	97	97	291
Totals	633	723	651	2007

No. 1	1st	2nd	3rd	Tot.
R. Lane	187	158	157	502
A. Strawser	107	144	140	391
G. Wharton	140	167	147	454
R. Reichelderfer	135	176	211	522
Actual Total	569	645	655	1869
Handicap	90	90	90	270
Totals	659	735	745	2139

No. 4	1st	2nd	3rd	Tot.
A. Ankrom	167	172	141	480
N. Sims	128	176	124	428
P. Smallwood	168	174	140	482
J. Taylor	140	191	167	498
Actual Total	603	713	572	1888
Totals	691	818	677	2186

No. 6	1st	2nd	3rd	Tot.
B. Ferguson	174	169	162	505
V. Reichelderfer	133	156	135	424
D. Delong	168	140	150	458
C. Sabine	146	189	174	509
Actual Total	621	654	621	1896
Handicap	89	89	89	267
Totals	710	743	710	2163

LADIES' MATINEE

O'Hara	1st	2nd	3rd	Tot.
M. Huffer	136	106	165	407
(Blind)	116	116	116	348
D. Smith	119	100	128	347
V. Bartz	133	117	119	369
S. O'Hara	161	154	158	473
Totals	665	593	686	1944

Lindhe	1st	2nd	3rd	Tot.
B. Reinhard	131	99	127	357
H. Hull	126	128	123	377
E. Flierl	126	131	154	411
C. Reynolds	101	127	121	349
M. Lindhe	133	146	122	401
Actual Total	617	631	647	1895
Handicap	7	7	7	21
Totals	624	638	654	1916

Champion	1st	2nd	3rd	Tot.
M. Huron	136	114	140	390
M. L. Vaughn	95	107	89	291
C. Caughman	114	94	94	302
N. McKenney	143	150	116	409
C. Champion	105	150	142	397
Actual Total	593	615	581	1789
Handicap	10	10	10	30
Totals	603	625	591	1819

Eddy	1st	2nd	3rd	Tot.
J. O'Hara	134	165	159	458
(Blind)	111	111	111	333
B. Horning	103	113	99	315
H. Graham	126	126	145	397
A. Eddy	128	154	153	435
Totals	602	669	667	1938

	1st	2nd	3rd	Tot.
M. Carpenter	127	115	97	339
M. J. Bockrath	125	114	99	338
C. Burton	131	133	98	362
P. Measamer	116	127	105	348
J. Plum	133	126	102	361
Actual Total	632	615	501	1748
Handicap	19	19	19	57
Totals	651	634	520	1805

	1st	2nd	3rd	Tot.
S. Payne	122	93	131	346
W. Matesky	102	99	162	363
B. Boldoser	105	207	139	451
M. J. Cushing	88	90	130	308
B. Young	144	159	151	454
Totals	561	648	713	1922

Small World

DES MOINES (AP) — There are ex-Iowans almost everywhere, it seems to the home folks.

Recently a Des Moines paint company released some balloons. One found its way to the yard of Mrs. Edythe N. Welch at North Chatham, N. Y., about 17 miles from Albany, N. Y.

Mrs. Welch wrote to the Des Moines firm. Her husband was born in Dubuque, Iowa, had lived in Des Moines, and his father once was a business executive here.

Classifieds

Phone GR 4-3131

Per word one insertion 5c
(Minimum charge 75c)
Per word for 3 insertions 10c
(Minimum 10 words)
Per word for 6 insertions 15c
(Minimum 10 words)
Per word monthly 45c
(Minimum 10 words)

ABOVE RATES BASED ON CONSECUTIVE DAYS.

Classified word Ads will be accepted until 4 p. m. previous day for publication the following day. The publisher reserves the right to edit or reject any advertising copy.

Error in Advertising should be reported immediately. The Circleville Herald will not be responsible for more than one incorrect insertion.

3. Lost and Found

LOST—approximately 8 keys on chain. Call collect Columbus CL 1-8242. 79

4. Business Service

INCOME TAX SERVICE - GR 4-3467. L. E. COOK, PUBLIC ACCOUNTANT, 105 West Main St. Circleville, Ohio

PAINTING AND outside house repair. Side walks erected. Phone GR 4-3932. John Graham, 164 Hayward Ave.

McFARLAND Crushed and Bank Run gravel. Fill dirt. Loading daily from 8:00 a. m. to 4:30 p. m. Phone GR 4-4731. John Bowers Pitt. 81

½ YARD shovel service. Bank run gravel and fill dirt. Small and large jobs. Free estimates. GR 4-4660. Himrod Gravel Bank. 80

KELLER'S T. V. Sales and Service. Graduate experienced Technician. Same day service in the Circleville-Stoutsville area. GR 4-4649. 103

PLOW POINTS and PLANTER RUNNERS
Plow points and planter runners laid now.
Quick Service
Your Hercrome Section Dealer
KOHBERGER'S WELDING SHOP
Kingston, Ohio

Ike's
Septic tank and sewer cleaning service, sink lines, lavatory lines and commode cleaning service.
FOR GOOD SERVICE
Call GR 4-4566

We pay cash, or sell your furniture at Auction on commission basis. Call or see
FEATHERINGHAM'S
Furniture and Auction Service
35 E. Main St. — Ashville, Ohio
Phone YU 3-3051

Barthelmas Sheet Metal and Plumbing
241 E. Main St. — GR 4-2655

Have your Typewriter and Adding Machine
Over-hauled

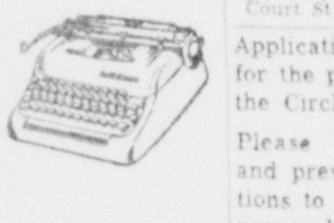

Quick and Good Service
PAUL A. JOHNSON
Office Equipment

BUSINESS DIRECTORY

Detailed Reference to Business Facilities of Circleville

DAIRY PRODUCTS DEALERS

PICKAWAY DAIRY ASSN.
Pickaway Butter Phone GR 4-2171

GUERNSEY DAIRY
Borden's Milk Products
Phone GR 4-4666

ELECTRIC APPLIANCES

PETTIT'S
130 S. Court St. Phone GR 4-5532

LOCKER PLANT

L. B. DAILY
Custom Butchering
Lovers Lane Phone GR 4-2360

RETAIL LUMBER DEALERS

ANKROM LUMBER AND SUPPLY
325 W. Main St. Phone GR 4-3270

CIRCLEVILLE BUILDING SUPPLIES INC.
766 S. Pickaway St. Phone GR 4-4671

CIRCLEVILLE LUMBER CO.
150 Edison Ave. Phone GR 4-5633

4. Business Service

PICK up rubbish weekly, $1.00 per month. Phone GR 4-5284. 296tf

PLUMBING BY hour or job. Call GR 4-5065 after 6:00 p. m. 83

WERTMAN'S upholstery. Call GR 4-2546 days. GR 4-6114 evenings. 66

HAULING of all kinds. 150 Nicholas Drive. GR 4-4944.

PLUMBING, heating, pumps. Roger Smith Amanda WO 9-2780. 7tf

CLEAN, dependable, sanitary regulation body. Larry's Refuse Haulers. Ph. GR 4-6174. 84

WELL DRILLING—Joe Christy—Amanda WO 9-4847—8 miles east on U. S. 22. 270tf

PLASTERING and stucco work, new and repair. George R. Ramey, Route 1. GR 4-3551. 122tf

THOMPSON tree expert. Trimming and removing and spraying. Property insurance. YU 3-4421.

BASYE Appliance Service—parts and service on all make appliances. 226 Logan St. Call GR 4-3822. 90

ISAAC tree service. Triming and removing. Completely insured. Phone GR 4-5952. Circleville, Ohio. 81

INCOME TAX service. Assistance in completing long or short forms. Call GR 4-5360. 77

TERMITES — guaranteed control. Contact your reliable Kochheiser Hardware. 96tf

Plumbing—Heating—Pumps
Sheet Metal Fabrication
Haning's Inc.
158 W. Main
Phone GR 4-4651

Good Used
Gas and Electric Ranges
Refrigerators
Washers and Dryers
Dougherty's
147 W. Main St. — GR 4-2697

Auto Insurance
If your rates have gone up you may save important dollars by calling
M. B. GRIEST
159 E. Main Ph. GR 4-6284
NATIONWIDE INSURANCE CO.
Home Office Columbus, O.

Sewer and Drain Service
Inexpensive and Effective
Only Roto Rooter can give complete cleaning service without unnecessary digging.
Circleville — GR 4-4651
Lancaster — OL 3-7581

6. Male Help Wanted

EMPLOYED man, fix typewriters, run machine agency (Underwood products). Part time. Company supplies repair training. Local interview. Write: Typewritters, Tarenteem, Pa. 81

7. Female Help Wanted

SUNDAE, malt and banana split fanciers. Experience in enjoying Dairy Queen Taste Treat not necessary. Apply in person at Dairy Queen, 702 S. Court St. Circleville, Ohio. 79

Applications are now being taken for the position of Deputy Clerk in the Circleville Municipal Court.

Please bring written references and previous experience qualifications to the Municipal Court for a personal interview.

8. Salesmen - Agents

FEED SALESMAN
to sell an entirely new feeding program for local Company to farmers in this area. Salary and commission to qualified man. Prefer man with long feed and farm experience. Our employees know of this ad. Write box 32-B % the Herald giving full details.

9. Situation Wanted

WILL DO laundry work in my home. GR 4-4309. 81

WILL plow lots and gardens. Phone GR 4-5040. 80

EXPERIENCED carpenter and cabinet work. Harold W. Gilmore, 133 York St.

MAN WANTS farm work. Can drive tractor, feed cattle and do general work. 459 N. Court St. 80

10. Automobiles for Sale

SALE OR TRADE—58 Cadillac. Call GR 4-3466.

1952 BUICK. Radio and heater, straight shift, 2-door. New battery, brakes, and good tires. $300.00. Phone GR 4-4670. 81

10. Automobiles for Sale

Looking For A Good Used Car?
Drive To
Heywood Mercer Chevrolet Inc.
Phone YU 3-3911 or YU 3-3421
South Bloomfield

OK Used Cars & Trucks
The Harden Chevrolet Co.
Your Chevrolet Dealer Since 1928
324 W. Main St. — GR 4-3141

1956 PONTIAC
4-Door Sedan
$1095.00
CHRISTOPHER PONTIAC
404 N. Court — GR 4-2193

'55 PONTIAC
4-Door Sedan
Radio and Heater
Automatic
$850.00
WES EDSTROM MOTORS
150 E. Main St. — GR 4-3550

1957 Ford
$695
CIRCLEVILLE MOTORS
North on Old Route 23
GR 4-4386

Quality Used Cars

12. Trailers

FOR SALE—1956 35 ft. aluminum Travelhome, two bedrooms with bath. Good condition. GR 4-4052. 83

1960 HOUSETRAILER slightly used. 34 ft. 2 bedrooms. Sacrifice for quick sale. Can be seen at Neuding Trailer park, West High St. 80

33 FT. '55 MODEL Elcar housetrailer. Clean. Can be financed. Contact Carl Agin at the A & H Tire Co. N. Scioto St. Circleville. GR 4-3265.

13. Apartments for Rent

UNFURNISHED 4-room apt. Downtown. 2nd floor. $50. Phone GR 4-4278. 81

2 ROOM furnished apartment. Children welcome. 929 S. Washington St.

4 ROOM modern apt. 724½ S. Court St. GR 4-4076. 79

3 ROOMS, modern unfurnished apt. GR 4-5902. 63tf

5 ROOMS and bath. Unfurnished apt. Centrally located. Call GR 4-2065. 78

2 ROOMS and bath upstairs. Light housekeeping. GR 4-4072. 80

6 ROOM duplex new gas furnace. 208 N. Scioto St. GR 4-2798. 80

4 ROOMS and bath, 2nd floor, downtown location. GR 4-2494. $40. 80

FOUR ROOM furnished apt. Vaccant, down, modern. Six miles east on State Route 22. Call Amanda. WO 9-2705.

NEWLY decorated apartment; 3 large rooms and bath; unfurnished, reasonable. Phone GR 4-6226 after 6.

MODERN 5 room apt. at Rose Terrace. Occupancy May 1st. Call Mrs. M. M. Crites GR 4-3030. 81

14. Houses for Rent

ONE ½ DOUBLE 4 rooms at 366 Walnut St. with shower-bath. Inquire at 368 Walnut St. or call Fair-fax 2-9057 Springfield, Ohio. Collect!! No pets. 80

14. Houses for Rent

2 BEDROOM semi modern near Williamsport. YU 6-2130. 80

15. Sleeping Rooms

MOTEL AND room by the week. 1014 N. Court St. 81

16. Misc. for Rent

2 ROOM building 14' x 24'. Wood floor and ceiling. Metal roof. Phone GR 4-3746. 81

COMMERCIAL Bldg. 2500 sq. ft., 100 ft. frontage on Lancaster Pike. Phone GR 4-3104.

18. Houses for Sale

3 BEDROOMS with large closets, full basement, large kitchen with plenty of cupboards, attached garage, large living room. 280 Sunset Drive. GR 4-6251. 79

FOR SALE by owner being transferred. Newly decorated home. Large living room and dining area. 3 bedrooms, tiled bath, large bright kitchen, partioned basement includes recreation room, utility area and workshop. Hardwood floors. Large lot. Located in northend. Phone GR 4-5938.

LESLIE HINES, Broker
Office 626 N. Court — GR 4-2078
Auctioneer — GR 4-3446
Ronald Easter — GR 4-5664
For Sale — On Kingston Pike, completely modern, 2 bedroom home. 1 year old. ½ acre, under $14,000.
Building Lots
We Need Listings

For Sale

Ranch Home by Owner: Located on Walnut Creek Pike, a few minutes from downtown. 7 rooms, 1 floor plan. 1800 sq. ft. living space. 3 large bedrooms, 2 bathrooms, large carpeted living room with fireplace. Built in range and oven. Paneled family room with fireplace. Excellent arranged floor plan. Thermo Pane windows. Completely insulated. Attached garage, gas furnace. Many extras. Call GR 4-4862.

19. Farms for Sale

10½ ACRES, level ground, on Rt. 56, 2½ miles from Circleville, beautiful home site. Good well, fences, small barn. GR 4-5022.

20. Lots for Sale

2 ACRE plot on old 23, 2½ miles north. Excellent building site. Immediate possession. Call GR 4-2287.

BUILDING LOTS

One half acre building lots, restricted subdivision 1½ miles south on U. S. 23. Jefferson Estate. Phone GR 4-2898.

1, 2 and 4 acre commercial lots, 1½ miles south on U. S. 23. Frontage and access on U. S. 23.

Jefferson Estate
Phone GR 4-2898

21. Real Estate - Trade

Farms — City Property — Loans
W. D. HEISKELL and SON
REALTORS
Williamsport
CIRCLEVILLE BRANCH OFFICE
129½ W. Main St. — GR 4-6127

READ THE CLASSIFIED ADS

14. Houses for Rent

RENTALS

130½ East Main Street: 3 rooms, bath, new kitchen sink and cabinets, all new wallpaper, revarnished trim, hot water heat. Adults only, no playground.

474 Half Avenue: 4 rooms, bath, basement. Adults only, because of size.

119½ North Scioto: 3 room, modern apartment. Adults, size again.

George C. Barnes, Realtor
130 East Main Street
GR 4-5275

21. Real Estate - Trade

CENTRAL OHIO REAL ESTATE
Donald H. Watt, Realtor
Phones GR 4-5294 or GR 4-2924

ADKINS REALTY
BOB ADKINS, Broker
Mortgage Loans
Masonic Temple
Call GR 4-2061 or GR 4-2738

Circleville Realty
All Types of Real Estate
Insurance
152 W. Main St.
Office Phone GR 4-3795
Residence GR 4-5722

Buying or Building
A New Home
Call
Paul F. McAfee
Building Contractor
Circleville GR 4-2061
Phones
Chillicothe PR 3-3271

All types of Real Estate
Wooded Lots in
Knollwood Village
ED WALLACE REALTY CO.
GR 4-2197
Mrs. Tom Bennett — GR 4-3872
Mrs. Paul McGinnis — GR 4-3760
Mrs. Ed Bach, Jr. — GR 4-4134
Robt. Rowland — GR 4-2597

CURTIS W. HIX
R. E. Broker and Auctioneer
Salesmen
J. Leo Hedges — GR 4-3304
Don Forquer — GR 4-4009
Office 228½ N. Court St.
Circleville, O. — GR 4-5190

Hatfield Realty
157 W. MAIN ST.
Phone Office GR 4-6294
Marjorie Spalding, Saleslady
GR 4-5204
Residence GR 4-5719

New and older houses, all sizes and locations with GI, FHA and conventional financing.

George C. Barnes
REALTOR
130 E. Main
GR 4-5275 or GR 4-4982

Symbol of the Sixties — HOME OWNERSHIP

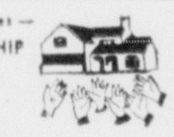

1960 REALTOR WEEK april 3-9

REALTORS—Members of the National Association of Real Estate Boards
• Those Pledged to Its Code of Ethics.

Realtor's Pledge

To protect the individual right of real estate ownership and to widen the opportunity to enjoy it;

To be honorable and honest in all dealings;

To seek better to represent my clients by building my knowledge and competence;

To act fairly towards all in the spirit of the Golden Rule;

To serve well my community, and through it my country;

To observe the Realtor's Code of Ethics and conform my conduct to its lofty ideals.

THE PICKAWAY COUNTY REAL ESTATE BOARD
George C. Barnes
Robert A. Bausum
E. R. Tom Bennett
John A. Evans
Wm. D. Heiskell, Jr.
Wm. D. Heiskell
Mack D. Parrett
Ed Wallace
Donald H. Watt

24. Misc. for Sale

Rent Our
• SANDERS
• EDGERS
• FLOOR POLISHERS
Kochheiser
113 W. Main — GR 4-5338

TOP PRICES
WOOL
"PICK-UP SERVICE"
BOB LITTER'S
Fuel and Heating Co.
Formerly Rader's
Corner S. Pickaway and Corwin
GR 4-3050

24. Misc. for Sale

¾ ANTIQUE bed frame. GR 4-2951.

GOOD used white iron bed and springs to sell. Phone NI 2-3561. 81

POLOROID camera. Phone GR 4-6194. 81

14 FT., 6 passenger, Walverine boat. Phone GR 4-4711 evenings or weekend. 81

GOOD GRAVEL and fill dirt, 7 miles south on Rt. 23. GR 4-4556. Gerald Hanley.

REPOSSESSED Singer sewing machine. Makes fancy stitches and button holes. Pay off balance of $58.40 or $5.50 per month. GR 4-2835.

REPOSSESSION Kirby sweeper like new. Some attachments never been used. Will take $75.00. GR 4-2835.

DON'T MERELY brighten your carpets . . Blue Lustre them . . eliminate rapid resoiling. Bingman Drug Store.

ADMIRAL Electric Range—used 2 yrs. Original cost $400.00, asking $100.00. Ph. GR 4-3758. 79

14 FT. ELGIN Run-a-bout boat with run lights, motor controls and Champion Trailor. $295.00. 412 Stella Ave. Phone GR 4-5863 after 3:30. 79

14 FT. DURACRAFT. Upholstered, windshield, wheels, lights and water skis. 40 h.p. Mercury motor. Less than 25 hours on complete outfit. Contact Carl Agin at the A & H Tire Co. N. Scioto St. Circleville. Phone GR 4-3265.

Sure way to better eatin'. Use top quality
Pickaway Dairy Gold Bar Butter
In Your Cooking and on the Table

FOR BARGAINS ON
NEW and USED FURNITURE
Its'
FORD FURNITURE
155 W. Main St. — GR 4-4581

Everything In Advertising
Pens, Pencils, Calendars
Leather, Plastic and Paper Specialties
Exclusive Gifts At Wholesale
Kippy-Kit Co.
Rear 146 Pleasant St.
Phone GR 4-3390

Used TV's
$29.95 up
All Sets Guaranteed
B. F. Goodrich
115 Watt St. — GR 4-2775

PORTER-CABLE
Saws
Belt Sanders
Jig Saws
Clifton Auto Parts
116 E. High St.

1960 Boats — Motors
JOHNSON Sea Horse MOTORS
LONE STAR — LYMAN
CORONET
Runabouts and Cruisers
9 ft. Aluminum Prams
Gator and Sterling Trailers
36 Months to Pay
MAC'S BOAT SALES
828 E. Main St.
Chillicothe, Ohio

Bicycles
Spring Sale
WE SERVICE
WE FINANCE
WE TRADE

We Honor
Carte Blanche
Credit Cards

MAC'S
113 E. Main St.

TORTURE-TESTED!
New McCulloch ONE/40
• Most Chain Saw For The Money
• Torture-Tested for Dependability
as low as
$154.95

High Trade-Ins
HILL IMPLEMENT CO.
123 E. Franklin
GR 4-2181

24. Misc. for Sale

Concrete Blocks
Ready Mixed Concrete
Brick and Tile
Truscon Steel Windows
Basement Sash
Allied Building Materials
BASIC
Construction Materials
E. Corwin
Phone GR 4-5878

25. Household Goods

9 PIECE DINING room set; China Closet. GR 4-3538. 81

WILLETT, SOLID cherry, drop-leaf, gate-leg, extension table. Never been used. Very reasonable. R. G. Grose, 814 N. Court St. 80

26. Wanted to Buy

CASH FOR light and heavy hens. Call New Holland 5-5475 collect!! Drake Produce. 195 tf

Highest Prices Paid For
WOOL
Evenings and weekends. Pick up service if necessary.
Phone GR 4-4470

27. Pets

PEKINESE stud service, AKC; Sherman's, Ashville YU 3-5872. 28tf

29. Gar.-Produce-Seeds

CLINTON SEED oats. $1.00 per bushel. Arnold Reichelderfer. GR 4-5646. 82

WANTED—good yellow corn. Lloyd Reiterman and son, Kingston, phone NI 2-3484 Kingston ex. 286tf

30. Livestock

8 UNSHORN ewes with lambs at side. Phone GR 4-3746. 81

GUERNSEY cow, fresh. Ph. GR 4-5156 after 6 p. m. 78

REGISTERED Polled Hereford bulls. Ready for service. Open Heifer old enough to breed. Phone GR 4-4249. 79

4 REGISTERED Jersey cows, priced reasonable. Don Kempton, Williamsport. YU 3-2130. 80

31. Poultry and Eggs

4 WEEK old capons. Surgical method. Croman Farms Hatchery. Phone GR 4-4800 or GR 4-5422.

BABY Chicks that are Ohio US Approved pullorum clean. Your assurance of good strong healthy birds. Stoutsville Hatchery, Ph. GR 4-3979.

SPECIAL 10 percent off Leghorn pullets, white rock pullets, white rocks 2-3-4 wks. Ehrler Hatchery, 654 Chest., Lancaster. Open Sunday 1-5. Heavy cock. $5.90 — 100. tf

2. Special Notice

NOTICE
We Are Now Open Evenings by Appointment
Phone GR 4-6179
Generator and Starter Repairing
Radiators Repaired and Cleaned — $4.50 up
C. N. ASH, Radiator Service
348 East Franklin St.

7. Female Help Wanted

OPPORTUNITY

The Herald is seeking a Women's Page Editor . . . again. This time we are losing our gal to the race horses. She is moving east with her husband who is a driver-trainer.

This fascinating job takes a person who knows English, can type, is interested in people and is curious about things in general.

If you think you fill the bill, call GR 4-3131 or GR 4-3133 for an appointment with Mr. Harrod.

18. Houses for Sale

GORSUCH HOMES

National Homes now have financing available for Veterans and FHA Loans on 14 lots in the Avondale Addition, Circleville, O. Applications for Veteran Loans must be in by June 1, 1960.

VETERANS
NO DOWN PAYMENT
FHA Low Down Payment

Now showing 2 model homes in the Lenmar Addition off West Fair Avenue, Lancaster, Ohio. Open daily 1 to 8 p. m.

Gorsuch Homes Inc., 603 West Wheeling Street, Lancaster — Phone OL 3-3583

Salesmen home phones—Kenneth Smith, OL 3-2938; Wilbur Turner, OL 4-0466; David Grove, OL 3-7801.

NATIONAL HOMES

Preview of Baseball

Cubs Pilot Molds Veterans, Rookies

MESA, Ariz. (AP)—"We've got some pretty good looking kids," says Chicago Cubs Manager Charlie Grimm as he works to mould youngsters and veterans into a first-division club.

Again the name of Ernie Banks leads all the rest after the star shortstop won the National League's most valuable player award for a second straight year in 1959.

Best looking of the rookies has been right fielder Lou Johnson, a 25-year-old purchased from the Kansas City Monarchs Negro team in 1955. He hit over .300 with two Chicago farm clubs last season including .327 at San Antonio.

"We've had good pitching and good hitting in the spring games," observed Grimm.

Grimm hopes both Dick Drott and Moe Drabowsky who won 15 and 13 in 1957, can pitch back to that form. Bob Anderson, who won 13 in 1959 and Glen Hobbie, with 16 triumphs, head the front-line pitching with Don Elston one of the best relief hurlers in the majors.

Seth Morehead , a left-hander, and Al Schroll, a right-hander from the Boston Red Sox, could ease pitching problems.

Veteran catcher Del Rice was signed after being released by Milwaukee and will work with the young hurlers. Other catching jobs remain open.

Dale Long tops the first base candidates but if rookie Johnson grabs an outfield job, George Altman could move in to see service at first.

Tony Taylor, a regular two seasons, goes at second with Banks at shortstop.

At third, the Cubs have high hopes for rookie Ron Santo, who hit .327 with San Antonio last year. Dick Gernert, acquired from the Red Sox in trade, can play either first or third.

If none of those come through, the Cubs have an experienced third sacker in Frank Thomas who came from Cincinnati in a big winter deal. Grimm prefers Thomas in left field with ex-Phillie Richie Ashburn in center.

Also in the outfield picture are Wat Moryn from the 1959 club and Bob Will, a .336 hitter at Fort Worth last season. Irv Noren, at 35, bids for a spot on the club also.

"I think we were helped defensively with our winter trades" Grimm declares. "We've just got to wait and see if the hitting comes through."

Bowling Scores

ELKS LEAGUE

No. 4	1st	2nd	3rd	Tot.
B. Betts	122	165	179	466
C. Glitt	146	162	120	428
H. Rhoads	123	148	148	419
C. Martin	175	137	202	514
S. Poling	157	132	197	486
Actual Total	723	744	846	2313
Handicap	176	176	176	528
Totals	899	920	1022	2841

No. 2	1st	2nd	3rd	Tot.
G. Hoover	179	159	149	487
J. Miller	144	144	115	403
W. Garner	116	136	138	390
M. Coffland	137	194	150	481
B. Wood	131	176	149	456
Actual Total	707	809	701	2217
Handicap	183	183	183	549
Totals	890	992	884	2766

No. 3	1st	2nd	3rd	Tot.
T. Eveland	170	136	188	494
McGinnis	130	143	137	410
F. Susa	117	180	178	475
D. Plum	142	167	151	460
Al Lustnauer	195	211	181	587
Actual Total	754	837	835	2426
Handicap	162	162	162	486
Totals	916	999	997	2912

No. 1	1st	2nd	3rd	Tot.
J. Payne	198	209	186	593
D. Shaw	182	177	172	531
W. Rickey	164	128	124	416
D. Bowers	152	149	163	464
R. Moon	158	161	177	496
Actual Total	854	824	822	2500
Handicap	163	163	163	489
Totals	1017	987	985	2989

	1st	2nd	3rd	Tot.
Drum	147	162	168	477
O'Donnell	138	132	149	419
Burton	193	165	120	478
Bartholomew	109	149	162	420
Ehmling	178	173	149	500
Handicap	181	181	181	543
Totals	946	962	929	2837

	1st	2nd	3rd	Tot.
J. Dietrick	160	188	128	476
Crawford	117	125	141	383
Huffer	199	181	134	454
Wolford	198	151	180	529
Sims	182	155	161	498
Actual Total	856	736	744	2340
Handicap	190	190	190	570
Totals	1046	926	934	2910

No. 8	1st	2nd	3rd	Tot.
Dean	210	161	145	516
Miga	153	129	109	391
Fausnaugh	177	124	156	457
McGran	192	181	213	586
Gordon	123	153	166	442
Actual Total	855	748	789	2392
Handicap	153	153	153	459
Totals	1008	901	942	2851

	1st	2nd	3rd	Tot.
H. Bach	162	151	178	491
D. Goldschmidt	121	111	179	411
B. Steel	130	136	136	402
K. Cupp	167	167	149	483
R. Spalding	224	155	212	591
Actual Total	804	720	754	2278
Handicap	175	175	175	525
Totals	979	895	929	2803

K OF P LEAGUE

No. 2	1st	2nd	3rd	Tot.
W. Edstrom	156	142	156	454
I. Reid	125	148	156	429
(Blind)	140	140	140	420
C. Radcliffe	135	152	127	414
Actual Total	556	582	579	1717
Handicap	75	75	75	225
Totals	631	657	654	1942

No. 5	1st	2nd	3rd	Tot.
W. Leist	144	154	165	463
M. Robison	122	144	130	396
R. Mills	114	127	135	376
T. Strawser	161	125	183	469
Actual Total	541	550	613	1704
Handica p	87	87	87	261
Totals	628	637	700	1965

No. 3	1st	2nd	3rd	Tot.
P. Turner	175	177	157	509
O. Stout	113	134	145	392
A. Leist	105	118	116	339
F. Woodward	143	197	136	476
Actual Total	536	626	554	1716
Handicap	97	97	97	291
Totals	633	723	651	2007

No. 1	1st	2nd	3rd	Tot.
R. Lane	187	158	157	502
A. Strawser	107	144	140	391
G. Wharton	140	167	147	454
R. Reichelderfer	135	176	211	522
Actual Total	569	645	655	1869
Handicap	90	90	90	270
Totals	659	735	745	2139

No. 4	1st	2nd	3rd	Tot.
A. Ankrom	167	172	141	480
N. Sims	128	176	124	428
P. Smallwood	168	174	140	482
J. Taylor	140	191	167	498
Actual Total	603	713	572	1888
Totals	691	818	677	2186

No. 6	1st	2nd	3rd	Tot.
B. Ferguson	174	169	162	505
V. Reichelderfer	133	156	135	424
D. Delong	168	140	150	458
C. Sabine	146	189	174	509
Actual Total	621	654	621	1896
Handicap	89	89	89	267
Totals	710	743	710	2163

LADIES' MATINEE

O'Hara	1st	2nd	3rd	Tot.
M. Huffer	136	106	165	407
(Blind)	116	116	116	348
D. Smith	119	100	128	347
V. Bartz	133	117	119	369
S. O'Hara	161	154	158	473
Totals	665	593	686	1944

Lindhe	1st	2nd	3rd	Tot.
B.Reinhard	131	99	127	357
H. Hull	126	128	123	377
E. Flierl	126	131	154	411
C. Reynolds	101	127	121	349
M. Lindhe	133	146	122	401
Actual Total	617	631	647	1895
Handicap	7	7	7	21
Totals	624	638	654	1916

Champion	1st	2nd	3rd	Tot.
M. Huron	136	114	140	390
M. L. Vaughn	95	107	89	291
C. Caughman	114	94	94	302
N. McKenney	143	150	116	409
C. Champion	105	150	142	397
Actual Total	593	615	581	1789
Handicap	10	10	10	30
Totals	603	625	591	1819

Eddy	1st	2nd	3rd	Tot.
J. O'Hara	134	165	159	458
(Blind)	111	111	111	333
B. Horning	103	113	99	315
H. Graham	126	126	145	397
A. Eddy	128	154	153	435
Totals	602	669	667	1938

	1st	2nd	3rd	Tot.
M. Carpenter	127	115	97	339
M. J. Bockrath	125	114	99	338
C. Burton	131	133	98	362
P. Measamer	116	127	105	348
J. Plum	133	126	102	361
Actual Total	632	615	501	1748
Handicap	19	19	19	57
Totals	651	634	520	1805

	1st	2nd	3rd	Tot.
S. Payne	122	93	131	346
W. Matesky	102	99	162	363
B. Boldoser	105	207	139	451
M. J. Cushing	88	90	130	308
B. Young	144	159	151	454
Totals	561	648	713	1922

Small World

DES MOINES (AP) — There are ex-Iowans almost everywhere, it seems to the home folks.

Recently a Des Moines paint company released some balloons. One found its way to the yard of Mrs. Edythe N. Welch at North Chatham, N. Y., about 17 miles from Albany, N. Y.

Mrs. Welch wrote to the Des Moines firm. Her husband was born in Dubuque, Iowa, had lived in Des Moines, and his father once was a business executive here.

Daily Television Schedule

Saturday

Bold Type Denotes Color Telecast

3:30—(10) Sports Spectacular presents — "America Bowls" with celebrities including Yogi Berra, Robin Roberts, Johnny Unitas and Alan Ameche.

1:00— (4) Matinee
(6) Chicago Wrestling
(10) The Wanderer
1:30—(10) University Hall
2:00— (4) NBA Basketball Playoffs — Boston vs. St. Louis
(6) Hi Fi Club
(10) One for the Show "Rogue River"
2:30— (6) Hi Fi Club
3:00— (6) Air Force Story
3:15— (6) Inside Sports
3:30— (6) All Star Golf—Fenstermald vs. Middlecoff
(10) Sports Spectacular
4:00— (4) The Three Stooges
4:15— (4) Ohio State Cagers in Denver
4:30— (4) Cincinnati Reds at Tampa
(6) African Patrol
5:00— (4) Wrestling
(6) Best of Hollywood—"Thin Ice"
(10) 20th Century
5:30—(10) Small World
6:00—(10) Dennis O'Keefe Show
6:15— (6) News and Sports
6:30— (4) Midwestern Hayride
(6) Take A Good Look
(10) To Tell the Truth
6:55— (4) Weather
7:00— (4) Midwestern Hayride
(6) Landmark Jamboree
(10) Hotel de Paree
7:30— (4) Bonanza
(6) Dick Clark Show
(10) Perry Mason (R)
8:00—(6) High Road
8:30— (4) Man's Challenge
(6) Leave it to Beaver
(10) Wanted—Dead or Alive Repeat
9:00— (4) The Deputy
(6) Lawrence Welk Show
(10) Mr. Lucky
9:30— (4) World Wide 60
(10) Have Gun, Will Travel
10:00— (6) Jubilee USA
(10) Gunsmoke (R)
10:30— (6) World's Best Movies — "Lucky Stiff"
(4) Grand Jury
(10) Mike Hammer
11:00— (4) News — Butler
(10) Hitchcock Presents
11:10— (4) Weather
11:15— (4) Sports — Crum
11:25— (4) Movie — "The Philadelphia Story"
11:30—(10) Mystery Theatre "City Girl"
12:15— (6) News and Sports
12:30— (6) Shock — "Enemy Agents"
1:00— (4) News

Sunday

Bold Type Denotes Color Telecast

4:30— (6) Campaign Round-up presents pre-convention political trends and the developments throughout the nation.
8:30—(10) Playhouse 90 presents "Alas, Babylon", dramatization of survival following an atomic disaster written by Pat Frank and starring Don Murray, Barbara Rush, Kim Hunter, Dana Andrews, Everett Sloane and Rita Moreno.

1:00— (4) Three Stooges
(10) Shirley Temple Theatre — "Little Miss Broadway"
(6) Showboat I — "Comet over Broadway"
1:15— (4) Dangerous Mail
1:45— (4) Playhouse— "Babes on Broadway"
(6) News and Sports
2:00— (6) Pro Football Highlights
(10) Comedy Hall of Fame
3:00— (6) Alamanac
(4) AAU Swimming and diving championships
3:20— (6) Ohio Story
3:30— (6) Championship Bridge
(4) Ohio State Cagers in Denver
3:45— (4) News
4:00— (4) Screen Directors Playhouse
(6) Paul Winchell
(10) Columbus Town Meeting
4:30— (4) Championship Golf
(6) Campaign Round-up
5:00— (6) Matty's Funday Funnies
(10) Conquest
5:30— (4) Time: Present
(6) The Lone Ranger
(10) College Quiz Bowl
6:00— (6) The Vikings
(4) Arthur Murray Party
(10) I Search for Adventure
6:30— (4) Man Without a Gun
(6) The Medic
(10) Our Miss Brooks
7:00— (4) Overland Trail
(6) Broken Arrow
(10) Lassie
7:30—(10) Dennis the Menace
(6) Maverick
8:00—(10) Playhouse 90
(4) Showcase
8:30— (6) Lawman
9:00— (4) Dinah Shore Show
(6) Rebel
9:30— (6) The Alaskans
(10) Death Valley Days
10:00— (4) Loretta Young Show
(10) Jack Benny Show
10:30— (4) Johnny Midnight
(6) Movie — "Please Mr. Balzac"
(10) What's My Line
11:00— (4) News — DeMoss
(10) Sunday News
11:10— (4) Weather
11:15— (4) Sports — Crum
(10) News — Dohn
11:25— (4) Gold Cup Theatre — "Primrose Path"
11:30—(10) Movie — "Come Next Spring"
1:00— (4) News and Weather

Monday

Bold Type Denotes Color Telecast

10:00— (4) Oscar Night in Hollywood will highlight "Oscar" festivities this year, plus interviewing nominees prior to announcements.
10:30— (4) Academy Award Presentations will present Hollywood celebrities and winners of the 1959 "Oscars" for acting performances. Bob Hope is master-of-ceremonies.

5:00 (4) Gold Cup Matinee — "Payment Deferred"
(6) Dick Clark Show
(10) Flippo
5:30— (6) Rin Tin Tin
6:00— (6) Highway Patrol
(10) Comedy Theater
6:25— (4) Weather
(10) Weather
6:30— (4) News — DeMoss
(6) Mr. District Attorney
(10) Traffic Court
6:40— (4) Sports — Crum
6:45— (4) NBC News
7:00— (4) Coronado 9
(6) Cannonball
(10) News — Long
7:15—(10) News — Edwards
7:30— (4) Riverboat
(6) Cheyenne
(10) Sea Hunt
8:00—(10) The Texan
8:30— (4) Tales of Wells Fargo
(6) Bourbon Street Beat
(10) Father Knows Best
9:00— (4) Peter Gunn
(10) Danny Thomas Show
9:30— (4) Alcoa Theatre
(6) Adventures in Paradise
(10) Ann Sothern Show
10:00— (4) Oscar night in Hollywood
(10) Hennesey
10:30— (4) Academy Award Presentation
(6) Ted Mack's Amateur Hour
(10) June Allyson
11:00—(10) News — Pepper
(10) News — Pepper
(6) By line-Green
11:10— (6) Weather
(10) Weather
11:15— (6) Hour Glass
(10) Armchair PM — "The Lusty Men"
12:00— (4) News — DeMoss
12:10— (4) Weather — Robinson
12:15— (4) Jack Paar Show
1:00— (4) News, Weather
(10) You Are There

Cincinnati Reds Psychologist Isn't What Yankees Need

By THE ASSOCIATED PRESS

The New York Yankees, with a feverish spring record of 6-14, need something, but a psychologist isn't the answer.

Jim Brosnan, witty writer, professional pitcher and amateur psychologist, proved that Friday. The Cincinnati Reds' right-hander pitcher the front seven innings of a 3-0 victory over the Yanks at St. Petersburg. He allowed only four hits.

Brosnan, a five-year major league veteran, has always been a good seven-inning pitcher. But against the Yanks he could have easily worked nine, if Reds Manager Fred Hutchinson hadn't wanted to take another look at Bill Henry and Raul Sanchez. They completed the shutout, the Yanks' sixth loss in their last seven exhibitions.

Brosnan, who has written humorous magazine pieces, is readying his arm for the long game.

He went the route last Sunday in a six hit, 4-3 victory over the Milwaukee Braves. But with the St. Louis Cardinals and Reds last year he started 10 times and finished only once. His won-lost record was 9-6 and his ERA 3.80 in 116 innings

The Yanks' Casey Stengel must have been envious of the Reds' pitching. His left-handed ace Whitey Ford, gave up one run in three innings, then had to retire because of a head cold.

In other Florida day games, the Detroit Tigers defeated the St. Louis Cardinals 1-5 at Lakeland and the Kansas City A's stopped Pittsburgh 4-3 at Fort Myers.

In night games, Baltimore defeated Washington 3-2 at Miami and the Philadelphia Phillies outslugged the Chicago White Sox 12-11 in the opener of their Puerto Rican series.

The Milwaukee Braves were idle, and Los Angeles was rained out of a game with the dodgertown All-Stars at Vero Beach.

The hits continued to fly in Arizona where the Boston Red Sox beat the San Francisco Giants 8-6 in 10 innings at Phoenix, and the Chicago Cubs outdid the Cleveland Indians 13-12 at Tucson.

Third Basemen Vie for Spot With Redlegs

TAMPA, Fla. (AP)—If you're absorbed in the drama of the Cincinnati Reds efforts to find a first baseman, don't forget there's another spot open, too—third base.

The aspirants for the hot corner are journeymen Eddie Kasko and Willie Jones, and it looks like Kasko has the edge. His hitting this spring has helped.

Kasko showed his worth last season when he filled in at shortstop during the extended injuries of Roy McMillan. He batted .283 and made himself plenty useful.

"I'm not worried" this year, he said. "I feel good. I've been hitting good. I'm confident I can hit and I know I've got to hit to win the job."

His stints last year showed that his hitting got better the more regularly he played.

He said, "I didn't hit too well when I got in the first time McMillan was hurt, but I did hit from August right through the end of the season."

He has held down the third base job before—three years ago at St. Louis when the Reds current manager, Fred Hutchinson, bossed the Cards.

Bobcat Golfers Seek To Keep College Title

WHITE SULPHUR SPRINGS, W. VA. (AP)—The 36-hole Greenbrier Intercollegiate Golf Tournament opens here today with Ohio University defending its title. Eight colleges and universities have entered four-man teams in the two-day meet. The other entries are Washington Lee, Denison, Virginia, Colgate, Davidson, George Washington and West Virginia.

Gil Hodges of the Los Angeles Dodgers has hit 14 grand slam home runs during his career, a National League record.

Derby Favorite Is Withdrawn

Warfare Pulled Out Of May 7 Classic

By THE ASSOCIATED PRESS

The Kentucky Derby shaped up as a two-horse race today following the sudden withdrawal of Warfare, 1959 two-year-old champion and one of the three top choices for the May 7 running of the $125,000-added turf classic.

It is still five weeks before the 3-year-olds start the 1¼-mile run at Churchill Downs for fame and gold. But the winter and early spring stakes have failed so far to turn up a serious threat to C. V. Whitney's Tompion and Leonard Fruchtman's Bally Ache.

Tompion, current winter book favorite for the derby, and Bally Ache, now the second choice, have not been invincible. But they have come up with the big race in the major stakes. Tompion's major triumph was in the Santa Anita Derby. Bally Ache won the Flamingo at Hialeah Park.

The situation could be changed after today's running of the $100,000-added Florida Derby at Gulfstream Park. Bally Ache is in the race along with Eagle Admiral, Victoria Park and Venetian Way. Eagle Admiral and Victoria Park beat Bally Ache this year in tune-up races, Venetian Way did it in the Washington Park Futurity last year.

Tompion has been keeping in shape on the West Coast. He'll get his final Kentucky Derby prep at Keeneland, probably in the Blue Grass stakes April 28.

Warfare was declared out of the Kentucky Derby and the two other races of the triple crown series, Preakness and Belmont Stakes, when X-rays disclosed a bone chip in his left hind ankle.

Nieporte Lengthens Golf Meet Lead

WILMINGTON N.C. (AP) — Tom Mieporte was in a new and pleasing position going into today's third round of the $15,000 Azalea Open Golf Tournament.

The Bronxville, N.Y., professional, had a five-stroke lead after 36 holes on a 64-68—132 performance through the first two days.

His five-shot edge over runner-up Dow Finsterwald of Tequesta, Fla., was the biggest halfway lead of the year on the PGA circuit, now 13 tournaments old.

Nieporte, who is not invited to play in next week's Masters Tournament at Augusta, Ga., had nine one-putt greens Friday, bringing his two-round total to 21.

EVER HAPPEN TO YOU? By Blake

© 1960, King Features Syndicate, Inc., World rights reserved.

CROSSWORD PUZZLE

ACROSS
1. A marksman
5. Stick
11. "My Old Kentucky ——"
12. Smells
13. Region
14. Japanese measure
15. Perch
16. U.S. President
19. Selenium (sym.)
20. Bestows
22. Young cat
26. Music note
27. Affirms
28. Concise
31. Girl's nickname
32. Recover
33. Discipline
36. Exclamation
37. One who leaves a will
42. Arabian garment
44. Preposition
45. Variety of coffee
46. Full of chinks
48. Sandarac tree
49. Gazed
50. Chest sound

DOWN
1. Mohammed Reza Pahlevi, for one
2. Book of hours (eccl.)
3. Hebrew measure
4. Rip
5. Kit ——
6. Constellation
7. Exclamation
8. Printer's measures
9. Lift
10. Mr. Kefauver
17. Roman date
18. Entitled
21. Weary
22. Unknown god (Hindu)
23. Roman numeral
24. Tissue (anat.)
25. Rely
28. Canvas shelter
29. Compass point (abbr.)
30. Girl's nickname
32. Pursed
33. Scorches
34. Custom
35. Plague
38. Partly open
39. Old Irish capital
40. Egg-shaped
41. Infrequent
43. Candlenut tree
47. Gold (her.)

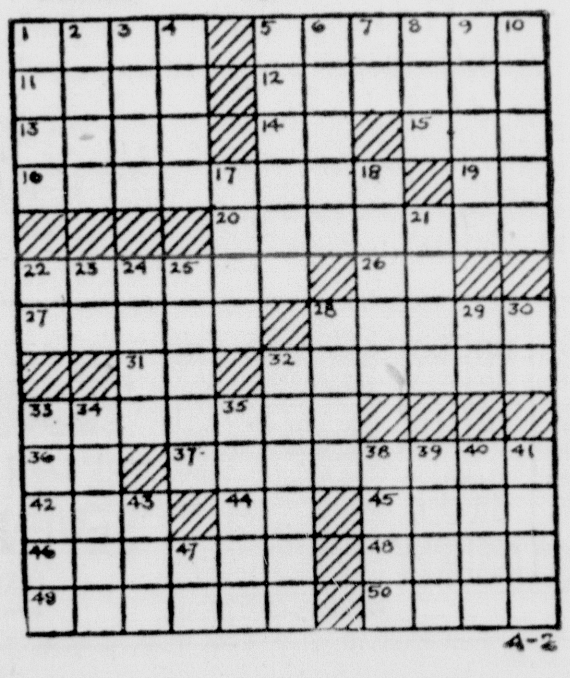

Yesterday's Answer

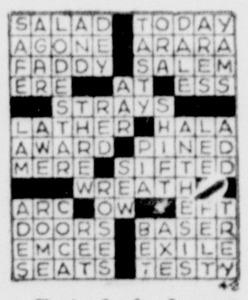

Judd Saxon by Ken Bald

Blondie by Chic Young

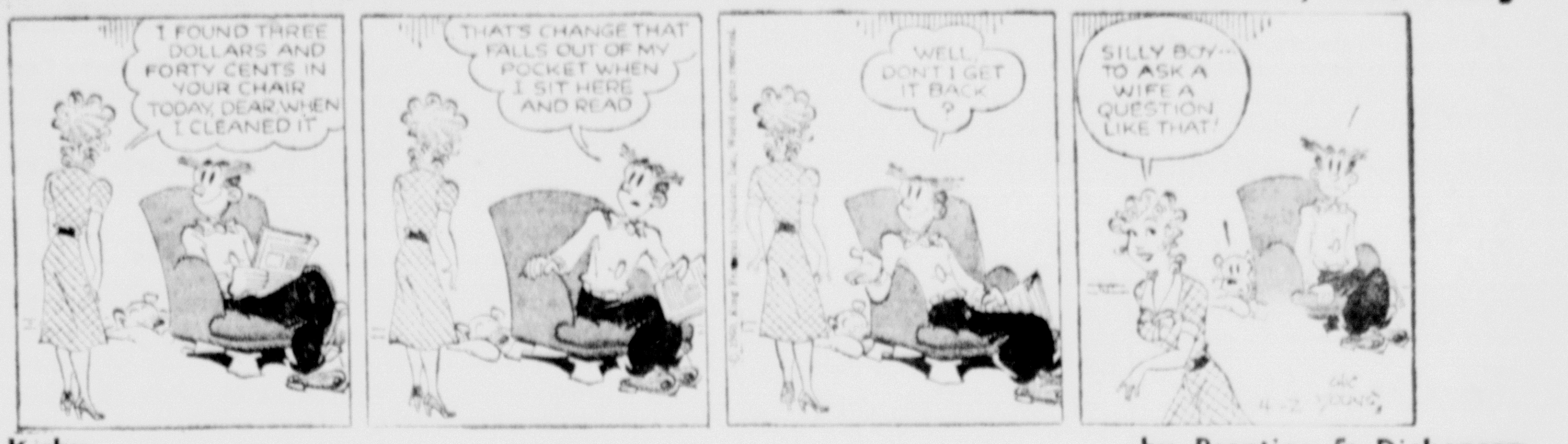

Rip Kirby by Prentice & Dickenson

Donald Duck by Walt Disney

Beetle Bailey by Mort Walker

Flash Gordon by Dan Barry

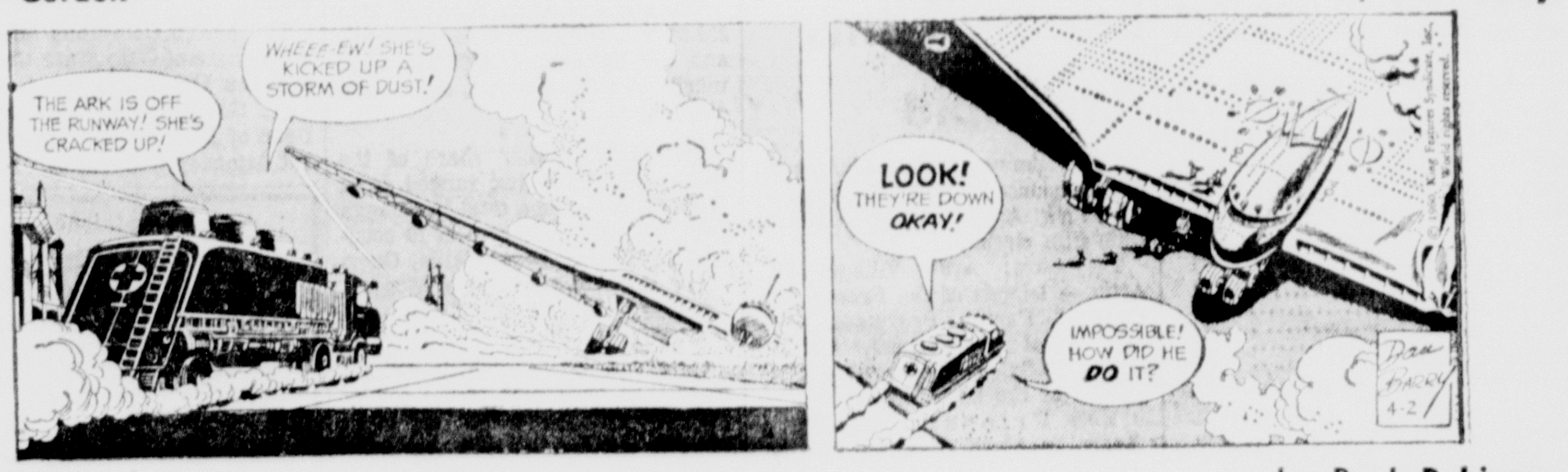

Etta Kett by Paul Robinson

Brick Bradford by Paul Norris

Mr. Abernathy by Jones & Ridgeway

Daily Television Schedule

Saturday

Bold Type Denotes Color Telecast

3:30—(10) Sports Spectacular presents — "America Bowls" with celebrities including Yogi Berra, Robin Roberts, Johnny Unitas and Alan Ameche.

1:00— (4) Matinee
(6) Chicago Wrestling
(10) The Wanderer
1:30—(10) University Hall
2:00— (4) NBA Basketball Playoffs — Boston vs. St. Louis
(6) Hi Fi Club
(10) One for the Show "Rogue River"
2:30— (6) Hi Fi Club
3:00— (6) Air Force Story
3:15— (6) Inside Sports
3:30— (6) All Star Golf—Fensterwald vs. Middlecoff
(10) Sports Spectacular
4:00— (4) The Three Stooges
4:15— (4) Ohio State Cagers in Denver
4:30— (4) Cincinnati Reds at Tampa
(6) African Patrol
5:00— (4) Wrestling
(6) Best of Hollywood—"Thin Ice"
(10) 20th Century
5:30—(10) Small World
6:00—(10) Dennis O'Keefe Show
6:15— (6) News and Sports
6:30— (4) **Midwestern Hayride**
(6) Take A Good Look
(10) To Tell the Truth
6:55— (4) Weather
7:00— (4) **Midwestern Hayride**
(6) **Landmark Jamboree**
(10) Hotel de Paree
7:30— (4) **Bonanza**
(6) Dick Clark Show
(10) Perry Mason (R)
8:00— (6) High Road
8:30— (4) Man's Challenge
(6) Leave it to Beaver
(10) Wanted—Dead or Alive Repeat
9:00— (4) The Deputy
(6) Lawrence Welk Show
(10) **Mr. Lucky**
9:30— (4) **World Wide 60**
(10) Have Gun, Will Travel
10:00— (6) Jubilee USA
(10) Gunsmoke (R)
10:30— (6) World's Best Movies — "Lucky Stiff"
(4) Grand Jury
(10) Mike Hammer
11:00— (4) News — Butler
(10) Hitchcock Presents
11:10— (4) **Weather**
11:15— (4) **Sports — Crum**
11:25— (4) Movie — "The Philadelphia Story"
11:30—(10) Mystery Theatre "City Girl"
12:15— (6) News and Sports
12:30— (6) Shock — "Enemy Agents"
1:00— (4) News

Sunday

Bold Type Denotes Color Telecast

4:30— (6) Campaign Round - up presents pre - convention political trends and the developments throughout the nation.
8:30—(10) Playhouse 90 presents "Alas, Babylon", dramatization of survival following an atomic disaster written by Pat Frank and starring Don Murray, Barbara Rush, Kim Hunter, Dana Andrews, Everett Sloane and Rita Moreno.

1:00— (4) Three Stooges
(10) Shirley Temple Theatre — "Little Miss Broadway"
(6) Showboat I — "Comet over Broadway"
1:15— (4) Dangerous Mail
1:45— (4) Playhouse— "Babes on Broadway"
(6) News and Sports
2:00— (6) Pro Football Highlights
(10) Comedy Hall of Fame
3:00— (6) Alamanac
(10) AAU Swimming and diving championships
3:20— (6) Ohio Story
3:30— (6) Championship Bridge
(4) Ohio State Cagers in Denver
3:45— (4) News
4:00— (4) Screen Directors Playhouse
(6) Paul Winchell
(10) Columbus Town Meeting
4:30— (4) Championship Golf —
(6) Campaign Round-up
5:00— (6) Matty's Funday Funnies
(10) Conquest
5:30— (4) Time: Present
(6) The Lone Ranger
(10) College Quiz Bowl
6:00— (6) The Vikings
(4) Arthur Murray Party
(10) I Search for Adventure
6:30— (4) Man Without a Gun
(6) The Medic
(10) Our Miss Brooks
7:00— (4) Overland Trail
(6) Broken Arrow
(10) Lassie
7:30—(10) Dennis the Menace
(6) Maverick
8:00—(10) Playhouse 90
(4) **Showcase**
8:30— (6) Lawman
9:00— (4) **Dinah Shore Show**
(6) Rebel
9:30— (6) The Alaskans
(10) Death Valley Days
10:00— (4) Loretta Young Show
(10) **Jack Benny Show**
10:30— (4) Johnny Midnight
(6) Movie — "Please Mr. Balzac"
(10) What's My Line
11:00— (4) News — DeMoss
(10) Sunday News
11:10— (4) **Weather**
11:15— (4) Sports — Crum
(10) **News — Dohn**
11:25— (4) Gold Cup Theatre — "Primrose Path"
11:30—(10) Movie — "Come Next Spring"
1:00— (4) News and Weather

Monday

Bold Type Denotes Color Telecast

10:00— (4) Oscar Night in Hollywood will highlight "Oscar" festivities this year, plus interviewing nominees prior to announcements.
10:30— (4) Academy Award Presentations will present Hollywood celebrities and winners of the 1959 "Oscars" for acting performances. Bob Hope is master-of-ceremonies.

5:00 (4) Gold Cup Matinee — "Payment Deferred"
(6) **Dick Clark Show**
(10) **Flippo**
5:30— (6) Rin Tin Tin
6:00— (6) Highway Patrol
(10) Comedy Theater
6:25— (4) **Weather**
(10) **Weather**
6:30— (4) **News — DeMoss**
(6) Mr. District Attorney
(10) Traffic Court
6:40— (4) **Sports — Crum**
6:45— (4) NBC News
7:00— (4) **Coronado 9**
(6) Cannonball
(10) **News — Long**
7:15—(10) **News — Edwards**
7:30— (4) Riverboat
(6) **Cheyenne**
(10) **Sea Hunt**
8:00—(10) The Texan
8:30— (4) Tales of Wells Fargo
(6) Bourbon Street Beat
(10) **Father Knows Best**
9:00— (4) Peter Gunn
(10) Danny Thomas Show
9:30— (4) **Alcoa Theatre**
(6) Adventures in Paradise
(10) Ann Sothern Show
10:00— (4) Oscar night in Hollywood
(10) Hennesey
10:30— (4) Academy Award Presentation
(6) Ted Mack's Amateur Hour
(10) June Allyson
11:00—(10) News — Pepper
(10) **News — Pepper**
(6) **By line-Green**
11:10— (6) Weather
(10) **Weather**
11:15— (6) Hour Glass
(10) Armchair PM — "The Lusty Men"
12:00— (4) News — DeMoss
12:10— (4) Weather — Robinson
12:15— (4) Jack Paar Show
1:00— (4) **News, Weather**
(10) You Are There

Cincinnati Reds Psychologist Isn't What Yankees Need

By THE ASSOCIATED PRESS

The New York Yankees, with a feverish spring record of 6-14, need something, but a psychologist isn't the answer.

Jim Brosnan, witty writer, professional pitcher and amateur psychologist, proved that Friday. The Cincinnati Reds' right-hander pitcher the front seven innings of a 3-0 victory over the Yanks at St. Petersburg. He allowed only four hits.

Brosnan, a five-year major league veteran, has always been a good seven-inning pitcher. But against the Yanks he could have easily worked nine, if Reds Manager Fred Hutchinson hadn't wanted to take another look at Bill Henry and Raul Sanchez. They completed the shutout, the Yanks' sixth loss in their last seven exhibitions.

Brosnan, who has written humorous magazine pieces, is readying his arm for the long game.

He went the route last Sunday in a six hit, 4-3 victory over the Milwaukee Braves. But with the St. Louis Cardinals and Reds last year he started 10 times and finished only once. His won-lost record was 9-6 and his ERA 3.80 in 116 innings

The Yanks' Casey Stengel must have been envious of the Reds' pitching. His left-handed ace Whitey Ford, gave up one run in three innings, then had to retire because of a head cold.

In other Florida day games, the Detroit Tigers defeated the St. Louis Cardinals 1-5 at Lakeland and the Kansas City A's stopped Pittsburgh 4-3 at Fort Myers.

In night games, Baltimore defeated Washington 3-2 at Miami and the Philadelphia Phillies outslugged the Chicago White Sox 12-11 in the opener of their Puerto Rican series.

The Milwaukee Braves were idle, and Los Angeles was rained out of a game with the dodgertown All-Stars at Vero Beach.

The hits continued to fly in Arizona where the Boston Red Sox beat the San Francisco Giants 8-6 in 10 innings at Phoenix, and the Chicago Cubs outdid the Cleveland Indians 13-12 at Tucson.

Third Basemen Vie for Spot With Redlegs

TAMPA, Fla. (AP)—If you're absorbed in the drama of the Cincinnati Reds efforts to find a first baseman, don't forget there's another spot open, too—third base.

The aspirants for the hot corner are journeymen Eddie Kasko and Willie Jones, and it looks like Kasko has the edge. His hitting this spring has helped.

Kasko showed his worth last season when he filled in at shortstop during the extended injuries of Roy McMillan. He batted .283 and made himself plenty useful.

"I'm not worried" this year, he said. "I feel good. I've been hitting good. I'm confident I can hit and I know I've got to hit to win the job."

His stints last year showed that his hitting got better the more regularly he played.

He said, "I didn't hit too well when I got in the first time McMillan was hurt, but I did hit from August right through the end of the season."

He has held down the third base job before—three years ago at St. Louis when the Reds current manager, Fred Hutchinson, bossed the Cards.

Bobcat Golfers Seek To Keep College Title

WHITE SULPHUR SPRINGS, W. VA. (AP)—The 36-hole Greenbrier Intercollegiate Golf Tournament opens here today with Ohio University defending its title. Eight colleges and universities have entered four-man teams in the two-day meet. The other entries are Washington Lee, Denison, Virginia, Colgate, Davidson, George Washington and West Virginia.

Gil Hodges of the Los Angeles Dodgers has hit 14 grand slam home runs during his career, a National League record.

Derby Favorite Is Withdrawn

Warfare Pulled Out Of May 7 Classic

By THE ASSOCIATED PRESS

The Kentucky Derby shaped up as a two-horse race today following the sudden withdrawal of Warfare, 1959 two-year-old champion and one of the three top choices for the May 7 running of the $125,000-added turf classic.

It is still five weeks before the 3-year-olds start the 1¼-mile run at Churchill Downs for fame and gold. But the winter and early spring stakes have failed so far to turn up a serious threat to C. V. Whitney's Tompion and Leonard Fruchtman's Bally Ache.

Tompion, current winter book favorite for the derby, and Bally Ache, now the second choice, have not been invincible. But they have come up with the big race in the major stakes. Tompion's major triumph was in the Santa Anita Derby. Bally Ache won the Flamingo at Hialeah Park.

The situation could be changed after today's running of the $100,000-added Florida Derby at Gulfstream Park. Bally Ache is in the race along with Eagle Admiral, Victoria Park and Venetian Way. Eagle Admiral and Victoria Park beat Bally Ache this year in tune-up races, Venetian Way did it in the Washington Park Futurity last year.

Tompion has been keeping in shape on the West Coust. He'll get his final Kentucky Derby prep at Keeneland, probably in the Blue Grass stakes April 28.

Warfare was declared out of the Kentucky Derby and the two other races of the triple crown series, Preakness and Belmont Stakes, when X-rays disclosed a bone chip in his left hind ankle.

Nieporte Lengthens Golf Meet Lead

WILMINGTON N.C. (AP) — Tom Mieporte was in a new and pleasing position going into today's third round of the $15,000 Azalea Open Golf Tournament.

The Bronxville, N.Y., professional, had a five-stroke lead after 36 holes on a 64-68—132 performance through the first two days.

His five-shot edge over runner-up Dow Finsterwald of Tequesta, Fla., was the biggest halfway lead of the year on the PGA circuit, now 13 tournaments old.

Nieporte, who is not invited to play in next week's Masters Tournament at Augusta, Ga., had nine one-putt greens Friday, bringing his two-round total to 21.

EVER HAPPEN TO YOU? By Blake

© 1960, King Features Syndicate, Inc., World rights reserved.

CROSSWORD PUZZLE

ACROSS
1. A marksman
5. Stick
11. "My Old Kentucky ——"
12. Smells
13. Region
14. Japanese measure
15. Perch
16. U.S. President
19. Selenium (sym.)
20. Bestows
22. Young cat
26. Music note
27. Affirms
28. Concise
31. Girl's nickname
32. Recover
33. Discipline
36. Exclamation
37. One who leaves a will
42. Arabian garment
44. Preposition
45. Variety of coffee
46. Full of chinks
48. Sandarac tree
49. Gazed
50. Chest sound

DOWN
1. Mohammed Reza Pahlevi, for one
2. Book of hours (eccl.)
3. Hebrew measure
4. Rip
5. Kit ——
6. Constellation
7. Exclamation
8. Printer's measures
9. Lift
10. Mr. Kefauver
17. Roman date
18. Entitled
21. Weary
22. Unknown god (Hindu)
23. Roman numeral
24. Tissue (anat.)
25. Rely
28. Canvas shelter
29. Compass point (abbr.)
30. Girl's nickname
32. Pu[illegible]sed
33. Scorches
34. Custom
35. Plague
38. Partly open
39. Old Irish capital
40. Egg-shaped
41. Infrequent
43. Candlenut tree
47. Gold (her.)

Yesterday's Answer

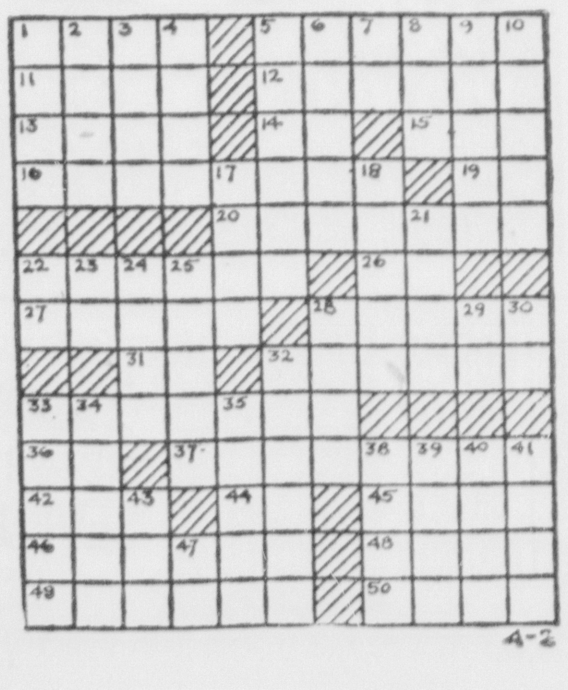

4-2

Judd Saxon by Ken Bald

Blondie by Chic Young

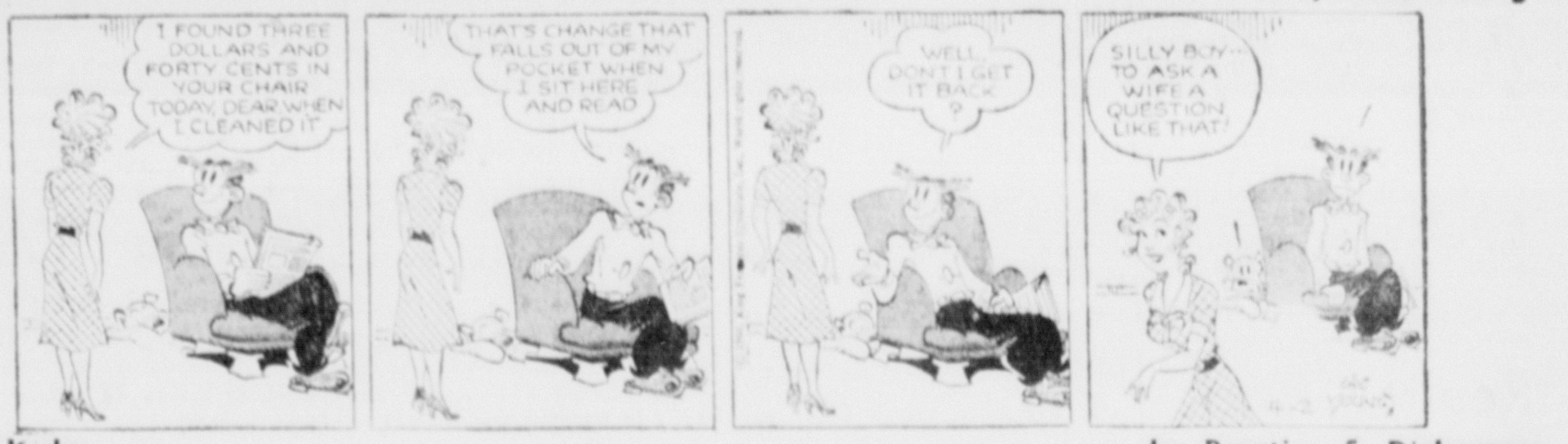

Rip Kirby by Prentice & Dickenson

Donald Duck by Walt Disney

Beetle Bailey by Mort Walker

Flash Gordon by Dan Barry

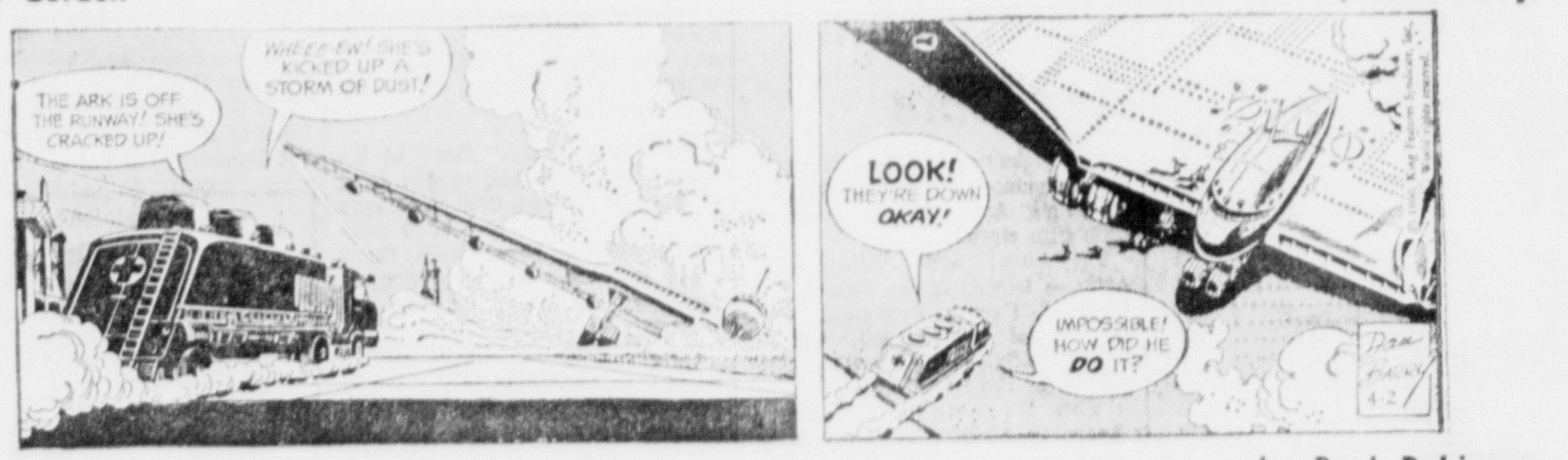

Etta Kett by Paul Robinson

Brick Bradford by Paul Norris

Mr. Abernathy by Jones & Ridgeway

Church Briefs

The Loyal Daughters Class of the First EUB Church will hold a hash party at 8 p. m. Tuesday in the service center. Each member of the cass is requested to wear an original Easter bonnet.

Jr. Luther League of Trinity Lutheran church will meet at 7 p. m. tomorrow in the parish house.

Christian Home Society will be held at Trinity Lutheran Parish House at 7:30 p. m. Tuesday.

Lutheran Circle No. 3 will meet at 1:30 p. m. Tuesday in the home of Miss Mary Heffner, 154 E. Mound St.

Circle 5 of Trinity Lutheran Church will hold its meeting at 8 p. m. Tuesday in the home of Mrs. George Mallett, 1069 Georgia Road.

Mrs. Wayne Morris, Route 1, will host Circle No. 6 of Trinity Lutheran Church at 8 p. m. Tuesday.

Trinity Lutheran Church Boy Scout Troop No. 170 at 7 p. m. Tuesday.

Trinity Lutheran Church Children's Choir rehearsal, 3:30 p. m.; Youth Choir, 6:30 p. m.; and Adult Choir, 8:30 p. m. Wednesday.

Adult Discussion Class of Trinity Lutheran Church will meet at 8:30 p. m. Wednesday in the pastor's study.

Trinity Lutheran Circle No. 1 will meet at 2 p. m. Wednesday in the parish house.

Mrs. Harry Diehl, Route 3, will entertain members of Circle No. 2 of Trinity Lutheran Church at 1:30 p. m. Thursday.

The Council of Administration of Calvary EUB Church will meet at 7:30 p. m. Monday in the annex.

Calvary EUB Youth Choir rehearsal, 3:30 p. m. and Senior Choir, 8:30 p. m. Wednesday.

Mid - week Worship Service at Calvary EUB Church will be held at 7:30 p. m. Wednesday with Mrs. Harry Betz as adult leader and Clark Swayer as youth leader.

Dorcas Pathfinders Class of Calvary EUB Church will meet at 7:30 p. m. Thursday in church basement.

At 7:30 p. m. Thursday Calvary EUB Crusaders Class will hold its meeting.

Youth Fellowship of First EUB Church will meet in the service center at 6:30 p. m. tomorrow with Jackie Gibbs, presiding.

Cub Scout Troop No. 155 will meet in the First EUB Service Center, Monday at 4 and 5:15 p. m. Mary Pritchard, Mary Tomlinson, Beryl Bethel and Lottie Boyer will be in charge. The Boy Scout Troop will meet at 7 p. m. with David Amos in charge.

The Fideis Chorus of First EUB Church will meet at 6:30 p. m. Wednesday for weekly rehearsal. The Church Choir will meet at 8:35 p. m.

A special Mid-week Lenten Service will be held at First EUB Church, at 7:30 p. m. Wednesday. The Rev. O. F. Gibbs will speak. The Church Choir will sing.

The Council of Administration of First EUB Church will meet at 7:30 p. m. Thursday for election of officers.

St. Philip's Bible Discussion group will meet at 1:30 p. m. Monday in the home of Mrs. J. E. Groom, Route 4.

Bible Discussion group of St. Philip's will meet at 8 p.m. Wednesday in the home of Mrs. Harry Miga, 225 Sunset Drive.

Realtor Week Starts Sunday

The professional services of Realtors to the buyers and sellers of real property will be feautred in Realtor Week, starting tomorrow which will be observed by the Pickaway County Real Estate Board and hundreds of other boards across the nation, Ed Wallace, president of the board, announced today.

During the course of the Week, proclaimed by many governors and mayors, the public will be informed of the standards of business practice established by the Code of Ethics of the National Assn. of Real Estate Boards.

The Code is based on the Golden Rule and is stricter in its requirements than state license laws for real estate brokers and salesmen.

"One of the facts which we hope to highlight during the week is the identity of the Realtor as more than just a real estate broker," Wallace said.

"A Realtor is a member of the local real estate board and NAREB. By meeting the requirements of these two groups for demonstrated competence and business ethics, he is admitted to membership in them and receives the right to the Realtor designation", he stated.

New Citizens

MASTER HARDY

Mr. and Mrs. Phillip Hardy, 826 N. Court St., are the parents of a son born at 3:45 a. m. today in Berger Hospital.

MARKETS

CIRCLEVILLE HOG MARKETS

Hog prices all net, were reported by the Pickaway Livestock Co-op Association here today as follows:

190-220 lbs., $16.25; 220-240 lbs., $15.85; 240-260 lbs., $15.35; 260-280 lbs., $14.85; 280-300 lbs., $14.10; 300-350 lbs., $13.60; 350-400 lbs., $13.10; 180-190 lbs., $15.60; 160-180 lbs., $14.85; Sows, $13.75 down.

CASH prices paid to farmers in Circleville:

Eggs	.28
Light Hens	.10
Heavy Hens	.20
Young Roosters	.18
Old Roosters	.06
Butter	.68

CHICAGO

CHICAGO (AP) — (USDA) — Following is a summary of the hog, cattle and sheep markets for the week and estimated receipts for today:

Hogs 100; barrows and gilts steady to strong, sows steady to 25 lower. At the close 33-head lot of select No 1 215 lb butchers brought 16.60, other No 1 and mixed No 1 and 2 190-220 lbs 16.25-16.50. Mixed grades No 2 and 3 190-250 lbs closed at 15.75-16.25 with weights upwards to 300 lbs ranging downward to 15.00. Mixed grades 350-550 lb sows closed at 13.25-14.25.

Cattle 100; steers low prime and below closed steady to 50 lower than late last week and 50-1.00 under Monday. At the week end, average prime to high prime steers steady to 50 higher for the period and at a new high since last may. Heifers closed fully 50 lower than late last week. Cows grading utility and better closed 50-1.00 lower, bulls 1.00-1.50 lower. Vealers steady to weak. Load prime 1207 lb slaughter steers 33.25, dozen or so loads prime 1135-1450 lb steers 32.75-33.00, late bulk high choice and prime steers 1050-1450 lb weights 29.00-32.50, late bulk choice steers 26.50-29.50, late bulk good grades 23.50-26.00, utility and standard steers 19.00-23.00, few loads high and mixed choice and prime 850-1100 lb heifers 27.75-28.75, late bulk choice heifers 26.00-27.50, mixed good and choice 25.00-26.00, most good grades 22.50-25.00, few standard cows 18.50-20.50, late sales utility and commercial bulls 19.00-21.00, good and choice vealers 30.00-34.00, standard 23.00-29.00, cull and utility 13.00-22.00.

Sheep none; compared to last weeks' close slaughter lambs steady to 25 lower, slaughter ewes unchanged. Choice and prime 95-110 lb wooled slaughter lambs 21.50-23.00, two loads 110 lb weights 23.25. Good grade lambs 21.00-21.50, cull to choice slaughter ewes 7.00-8.50, light weight choice up to 9.00.

AUTO GLASS INSTALLED
For Appointment
Phone GR 4-5631
GORDON'S
Main & Scioto

Local Library To Celebrate Special Week

National Library Week will be observed at the Pickaway County Library starting tomorrow.

Celebration of this particular "Week" was started three years ago in a concentrated effort on a national scale to focus the attention of the people on the benefits of reading;

To dramatize the role of the library as an important resource of education; to point up the fact that they are not only the most rewarding means of entertainment, but that they are also the conservers, transmitters, and diseminators of the world's wisdom;

That the current and essential means of informing the public through magazines and newspapers are available to all through libraries.

* * *

A FEATURE of the National Library Week observance at the County Library will be the "Free Day", to be held Wednesday.

On that day any overdue books or magazines may be returned fine free regardless of the length of time they may have been out.

A box will be placed in the entrance hall of the library to receive these books or they may be placed in the night depository slot in the Pickaway St. entrance.

This offer does not include rentals nor fines already imposed. Free days on the bookmobile will commence April 18, with the Atlanta and New Holland run.

Wayne, Muhlenberg and Darby Twp. schools will have their free day April 19; Williamsport and Monroe, April 20 and Pickaway and Saltcreek, April 21.

The free days during the following week in the county will be April 25 for South Bloomfield and Ashville; April 26, Washington and Walnut; April 27, Jackson, Duvall and Madison and April 28, for Scioto Twp. School, Commercial Point and Orient.

Library Gets $41,077.02 In Tax Funds

Public libraries received more than two-thirds of the $31.3 million paid by Ohioans last year.

Reports filed with State Auditor James A. Rhodes by county auditors on the distribution of the intangible taxes paid at the court houses show that libraries received $21,261,612 out of the $31,308,102 distributed. This was 67.91 per cent of the total, and a quarter - million more than they got in 1958.

Cities and village governments received $8,251,114, or 26.35 per cent, county governments, $1,558,-077, or 4.9 per cent.

The state of Ohio received $78,-339.84 for administrative purposes, and the balance of $158,959 went mostly to park districts, or was not distributed.

* * *

THE LIBRARIES' share of the county intangible tax ranged from 27.9 per cent of the total in Geuaga County to 99.75 per cent in 10 counites as follows: Allen, Gallia, Guernsey, Hocking, Lawrence Morgan, Paulding, Perry, Vinton and Warren.

Cuyahoga County which collects more than one-fourth of the county intangible tax topped all the large counties in the amount and the percentage that went to libraries, $6,981,000, or 87.21 per cent of the total distributed.

In Hamilton County libraries got 37.21 per cent; in Franklin, 81 per cent; Lucas, 74.83 per cent; Montgomery, 66.14 per cent; Summit, 65.2 per cent; Stark, 73.38 per cent; Mahoning, 81.77 per cent.

In Pickaway, out of $41,077.02 in intangible taxes distributed, the county library received $31,600, or 76.92 per cent. Municipalities received $1,564.

Library Films Available

The Pickaway County Library today announced the films available during April from the central Ohio film circuit.

They are: Arab Village, The Artic — Islands of the Frozen Sea, Canada: Pacific Provinces, Cancer, Coral Wonderland, Curious Coati, Defining Democracy, Geography of the Southern States;

How Friendly Are You?, Learning About Flowers, Life in the Desert, Listening to Good Music: The String Quartet, Littlest Angel, Make Way for Ducklings, The Oregon Trail, The Pendulum;

The President's Cabinet, Reflection, Sir Francis Drake, The Suez, Three Little Bruins' Great Adventure, A Trip to the Moon, Understanding Others, The Union of South Africa;

Beautiful Bonne Bay, Big Country, Big Fish and Vacation in Jasper.

The local insurance agent
Here YESTERDAY...
Here TODAY...
Here TOMORROW...
The man you know and trust
Insure With Confidence ... With
LEWIS E. COOK AGENCY
105 WEST MAIN ST. — CIRCLEVILLE, OHIO
Fire — Auto — Life — Travel — Hospitalization

ROYALTY — Bette Davis as Catherine the Great is shown with Robert Stack who portrays American Naval hero, "John Paul Jones", being shown in technirama and technicolor Saturday and Sunday at the North Auto Theatre. The second feature is "Island of Lost Women", starring Jeff Richards.

Corwin PTA Airs Activity

The Corwin St. Parent - Teachers Assn. discussed several items of business during a meeting this week in the social rooms of the high school.

The nominating committee named for next month are Mrs. Merle Turner, Mrs. Robert Steele and Mrs. Regis Kifer.

Mrs. William H. Hulse Jr., gave a report on the Bond Issue Committee, formed on a request by the board of education. Each PTA sent two members to a special meeting.

It was announced that Visitation Day will be April 13 at all schools. An extension phone requested for the elementary school has been installed.

* * *

PLANS WERE completed for Flippo the Clown's appearance here yesterday. Popcorn, soft drinks and balloons were on the concession list.

A sextet under the direction of Clifford Kerns sang several songs. Singers were Sandy Shellhammer, Jill Jenkins, Doris Vanhoose, Diane Wise, Mona Dawson, Sharon Moore, Sally Linn, Sandra Quincel and Linda Kline. Antoinette Wojciak served as pianist.

George Hartman, superintendent of schools, gave a report and showed slides on the proposed bond issue.

Refreshments were served by Mrs. Budd Linn and Mrs. George Speakman.

It was announced that a movie was scheduled at the school April 27 under the direction of John Chilcote.

Fred Milligan Slated for Kiwanis Meet

Fred J. Milligan, Columbus, former Ohio Director of Commerce and executive secretary of the Ohio Information Committee, will

FRED J. MILLIGAN

be the speaker at the Circleville Kiwanis Club Monday at 6:30 p. m.

Milligan will discuss the independent, nonpartisan, grass-roots political action program of the Ohio Information Committee (O.I.C) which is designed to encourage greater understanding of and participation in politics and government through more effective political action in the precincts.

The active Columbus attorney is a graduate of Ohio State University and the Columbus College of Law. He formerly was assistant Dean of Men at OSU and an assistant Attorney General of Ohio.

DiSalle Sees Need Of BIS Improvement

WILMINGTON, Ohio (AP) — Gov. Michael V. DiSalle says he thinks the state must do a lot of improvement to Boys Industrial School at Lancaster. He told a Wilmington College convocation Friday that the boys' school is overcrowded and understaffed, and said in checking records of some criminals, "I find that somewhere along the line they have served a term at Lancaster."

Reconditioned
SPARK PLUGS
• Champions
• A-C
• Autolite
only 29c ea.
MOORE'S
115 S. Court — GR 4-3955

Time to Clean BLANKETS
BARNHILL'S
DRY CLEANING . . . LAUNDRY
SINCE 1908

Chakeres Theatre
GRAND
Circleville, O.
NOW SHOWING
Hurree! Hurree!
Put on Your Laughing Clothes . . . See
Here comes the HAPPIEST SHOW on EARTH!
WALT DISNEY'S TOBY TYLER or Ten Weeks with a CIRCUS
TECHNICOLOR
ADDED ATTRACTION
NEW AND NOVEL DISNEY ENTERTAINMENT!
WALT DISNEY'S NOAH'S ARK
Saturday and Sunday Feature Times—
1:53 - 4:03 - 6:13
8:23 - 10:25

NOW THRU TUESDAY
STARLIGHT Theatre
CRUISE IN
JUST OFF RT. 22 EAST on STOUTSVILLE RD.
FIRST RUN SHOWING CIRCLEVILLE
LIVE SPECTACULAR ADVENTURES BEYOND SPACE AND TIME ... IN
cinemagic
...THE STARTLING NEW SCREEN PROCESS THAT VENTURES INTO THE 4TH DIMENSION AND TAKES YOU ON MAN'S FIRST VISIT TO
THE ANGRY RED PLANET
in COLOR
PLUS
ROBERT TAYLOR
NICOLE MAUREY
THE HOUSE OF THE SEVEN HAWKS
LINDA CHRISTIAN

House Trailer Taxes Reach New High

Taxes paid on house trailers in Ohio reached a new high last year and Franklin County replaced Montgomery as the champion trailer county in the state, according to State Auditor James A. Rhodes.

Owners of house trailers paid a total of $748,880 in taxes on them in 1959. This was more than double the $390,608 paid in 1951 when the trailer tax went into effect.

From the first, Montgomery County ranked first in trailer tax collections until last year when Franklin County forged ahead. Franklin County reported $60,640 paid in trailer taxes and Montgomery county, $53,382.

The tax on trailers is $18 a year, with a 25 per cent reduction each quarter. The tax year is the same as the auto license year, April 1 to March 31. Swanky, deluxe mobile homes with several rooms pay the same tax as an ancient model one-room job.

* * *

AT THE FULL rate of $18 a year, collections of $748,880 in 1959 indicate a minimum of 41,604 house trailers in Ohio. Figure three occupants to a trailer and you arrive at a trailer population of 124,812, or more than the city of Canton.

From the house trailer taxes collected last year, school districts received $509,235; county governments, $93,641; municipalities, $50,535; townships, $45,111 and the state, $13,186.

House trailer taxes collected in Pickaway county last year amounted to $3,907.25, indicating there are approximately 220 house trailers in the county.

Thurber Tribute Paid to OSU Prof

COLUMBUS, Ohio (AP)—James Thurber, famed author-playright, Friday paid tribute to the late dean Joseph Villiers Denney of Ohio State University at dedication ceremonies of a 2¼ million dollar building named in honor of the professor.

The building houses classrooms and offices of the arts and sciences department.

Thurber described Denney as a person who "cast a light and still does—the light of learning, of scholarship, of laughter and of wisdom."

Thurber said Denney "was amused, never really shaken by the tremendous eminence Ohio State attained on the gridiron, the track and the basketball court." But, Thurber said, Denney always added, "There is no forward pass in learning. The ground must be covered the hard way."

Mainly About People

Four Miami University students, Oxford, will return to classes Monday after spending Spring vacation at their homes here. They are Dottie Boggs, Mary Ann Edstrom, Deena Musselman and Nellie Peart.

Quick car wash is now open from 9 a. m. to 9 p. m. 7 days a week. Quick service while you wait. 118 E. Franklin —ad

John See, son of Mr. and Mrs. Thurman See, Williamsport, has been admitted to Fayette Memorial Hospital, Washington C. H., for surgery.

Flippo Tonight!!! Remember balloons, popcorn and cake will be sold. Sorry — no tickets will be available at the door. Sold out! —ad

Mrs. Jay Woods and son, Mt. Sterling, have been dismissed from Fayette Memorial Hospital, Washington C. H.

Mr. and Mrs. Lee Roy Perry, Mt. Sterling, are the parents of a son born Thursday in Fayette Memorial Hospital, Washington C. H.

Estil Weaver, Laurelville, was treated for a knee injury and released from Chillicothe Hospital.

Bundy Hendrix, 110½ W. Main St., has been released from White Cross Hospital, Columbus.

Berger Hospital News

ADMISSIONS

Mrs. John Drummond, Williamsport, surgical

Mrs. Willis Corcoran, Chillicothe, medical

In the month of July, 1959, there were 2,190,000 persons on government payrolls.

Scioto Sam Says:
We Pay You To Save Regularly
Savings Earn 3½% and
They Are Insured to $10,000
Accounts opened by April 10th will earn interest from April 1st.
SCIOTO BUILDING and LOAN CO.
157 W. MAIN ST.

Jaycee Teen Road-e-o Set For May 4 Here

The Circleville Junior Chamber of Commerce today announced it will conduct the annual Teenage Safe Driving Road-e-o on May 4 on Mound St. between S. Washington and Clinton Sts.

The boy and girl winner of the local meet will participate in the State Jaycee Road-e-o to be held as final competition at Warren on June 5.

Laurence Priest has been named local Jaycee chairman and Norman Kershner, Sharonville, has been named state chairman.

Again this year the Standard Oil Co. of Ohio is cooperating with the Ohio Jaycees in this program to promote safe driving among the Ohio boys and girls.

* * *

LAST YEAR local competitions were held under Jaycee supervision at 130 Ohio communities. More than 7,500 Ohio boys and girls participated in the local written examinations and 3,500 took the driving tests at the local city level.

In the state competition there were 221 city champions competing in the driving tests.

Chairman Priest announced that a meeting between his committee and driver education teachers of the city and county will meet April 13 to pass out written tests and explain the project.

Deadline for contestants has been set for May 27. The Road-e-o raindate will be May 13.

Crater lake in Oregon is nearly 2000 feet deep. The largest lake, Superior, is only 1,302 feet deep.

Columbus, Ohio
THE Pick-Fort Hayes
SPRING AND WALL STREETS
rooms with bath from $6
Air-Conditioned Rooms
RADIO AND TV
NO CHARGE FOR CHILDREN
World-famous Cuisine in
CRYSTAL DINING ROOM
personally Recommended by Duncan Hines
Thomas Walker mgr.
CApital 4-8211
FREE TELETYPE RESERVATIONS FOR ALL ALBERT PICK HOTELS.

NORTH Auto theatre
ON OLD 23
2 MILES NORTH ON OLD 23
TONITE-SUNDAY
2 – Action Hits – 2
The man and the adventures to stand above all!
"JOHN PAUL JONES"
FILMED IN TECHNIRAMA
COLOR BY TECHNICOLOR
FROM WARNER BROS.
ROBERT STACK · MARISA PAVAN · CHARLES COBURN · ERIN O'BRIEN
MACDONALD CAREY · JEAN PIERRE AUMONT · DAVID FARRAR
HIDDEN, FORBIDDEN UNTOUCHED BEAUTIES...
Island of Lost Women
JEFF RICHARDS · VENETIA STEVENSON · JOHN SMITH · DIANE JERGENS

Church Briefs

The Loyal Daughters Class of the First EUB Church will hold a hash party at 8 p. m. Tuesday in the service center. Each member of the cass is requested to wear an original Easter bonnet.

Jr. Luther League of Trinity Lutheran church will meet at 7 p. m. tomorrow in the parish house.

Christian Home Society will be held at Trinity Lutheran Parish House at 7:30 p. m. Tuesday.

Lutheran Circle No. 3 will meet at 1:30 p. m. Tuesday in the home of Miss Mary Heffner, 154 E. Mound St.

Circle 5 of Trinity Lutheran Church will hold its meeting at 8 p. m. Tuesday in the home of Mrs. George Mallett, 1069 Georgia Road.

Mrs. Wayne Morris, Route 1, will host Circle No. 6 of Trinity Lutheran Church at 8 p. m. Tuesday.

Trinity Lutheran Church Boy Scout Troop No. 170 at 7 p. m. Tuesday.

Trinity Lutheran Church Children's Choir rehearsal, 3:30 p. m.; Youth Choir, 6:30 p. m.; and Adult Choir, 8:30 p. m. Wednesday.

Adult Discussion Class of Trinity Lutheran Church will meet at 8:30 p. m. Wednesday in the pastor's study.

Trinity Lutheran Circle No. 1 will meet at 2 p. m. Wednesday in the parish house.

Mrs. Harry Diehl, Route 3, will entertain members of Circle No. 2 of Trinity Lutheran Church at 1:30 p. m. Thursday.

The Council of Administration of Calvary EUB Church will meet at 7:30 p. m. Monday in the annex.

Calvary EUB Youth Choir rehearsal, 3:30 p. m. and Senior Choir, 8:30 p. m. Wednesday.

Mid - week Worship Service at Calvary EUB Church will be held at 7:30 p. m. Wednesday with Mrs. Harry Betz as adult leader and Clark Swayer as youth leader.

Dorcas Pathfinders Class of Calvary EUB Church will meet at 7:30 p. m. Thursday in church basement.

At 7:30 p. m. Thursday Calvary EUB Crusaders Class will hold its meeting.

Youth Fellowship of First EUB Church will meet in the service center at 6:30 p. m. tomorrow with Jackie Gibbs, presiding.

Cub Scout Troop No. 155 will meet in the First EUB Service Center, Monday at 4 and 5:15 p. m. Mary Pritchard, Mary Tomlinson, Beryl Bethel and Lottie Boyer will be in charge. The Boy Scout Troop will meet at 7 p. m. with David Amos in charge.

The Fideis Chorus of First EUB Church will meet at 6:30 p. m. Wednesday for weekly rehearsal. The Church Choir will meet at 8:35 p. m.

A special Mid-week Lenten Service will be held at First EUB Church, at 7:30 p. m. Wednesday. The Rev. O. F. Gibbs will speak. The Church Choir will sing.

The Council of Administration of First EUB Church will meet at 7:30 p. m. Thursday for election of officers.

St. Philip's Bible Discussion group will meet at 1:30 p. m. Monday in the home of Mrs. J. E. Groom, Route 4.

Bible Discussion group of St. Philip's will meet at 8 p.m. Wednesday in the home of Mrs. Harry Miga, 225 Sunset Drive.

Realtor Week Starts Sunday

The professional services of Realtors to the buyers and sellers of real property will be feautred in Realtor Week, starting tomorrow which will be observed by the Pickaway County Real Estate Board and hundreds of other boards across the nation, Ed Wallace, president of the board, announced today.

During the course of the Week, proclaimed by many governors and mayors, the public will be informed of the standards of business practice established by the Code of Ethics of the National Assn. of Real Estate Boards.

The Code is based on the Golden Rule and is stricter in its requirements than state license laws for real estate brokers and salesmen.

"One of the facts which we hope to highlight during the week is the identity of the Realtor as more than just a real estate broker," Wallace said.

"A Realtor is a member of the local real estate board and NAREB. By meeting the requirements of these two groups for demonstrated competence and business ethics, he is admitted to membership in them and receives the right to the Realtor designation", he stated.

New Citizens

MASTER HARDY

Mr. and Mrs. Phillip Hardy, 826 N. Court St., are the parents of a son born at 3:45 a. m. today in Berger Hospital.

MARKETS

CIRCLEVILLE HOG MARKETS

Hog prices all net, were reported by the Pickaway Livestock Co-op Association here today as follows:

190-220 lbs., $16.25; 220-240 lbs., $15.85; 240-260 lbs., $15.35; 260-280 lbs., $14.85; 280-300 lbs., $14.10; 300-350 lbs., $13.60; 350-400 lbs., $13.10; 180-190 lbs., $15.60; 160-180 lbs., $14.85; Sows, $13.75 down.

CASH prices paid to farmers in Circleville:

Eggs	.28
Light Hens	.10
Heavy Hens	.20
Young Roosters	.18
Old Roosters	.06
Butter	.68

CHICAGO

CHICAGO (AP) — (USDA) — Following is a summary of the hog, cattle and sheep markets for the week and estimated receipts for today:

Hogs 100; barrows and gilts steady to strong, sows steady to 25 lower. At the close 33-head lot of select No 1 215 lb butchers brought 16.60, other No 1 and mixed No 1 and 2 190-220 lbs 16.25-16.50. Mixed grades No 2 and 3 190-250 lbs closed at 15.75-16.25 with weights upwards to 300 lbs ranging downward to 15.00. Mixed grades 350-550 lb sows closed at 13.25-14.25.

Cattle 100; steers low prime and below closed steady to 50 lower than late last week and 50-1.00 under Monday. At the week end, average prime to high prime steers steady to 50 higher for the period and at a new high since last may. Heifers closed fully 50 lower than late last week. Cows grading utility and better closed 50-1.00 lower, bulls 1.00-1.50 lower. Vealers steady to weak. Load prime 1207 lb slaughter steers 33.25, dozen or so loads prime 1135-1450 lb steers 32.75-33.00, late bulk high choice and prime steers 1050-1450 lb weights 29.00-32.50, late bulk choice steers 26.50-29.50, late bulk good grades 23.50-26.00, utility and standard steers 19.00-23.00, few loads high and mixed choice and prime 850-1100 lb heifers 27.75-28.75, late bulk choice heifers 26.00-27.50, mixed good and choice 25.00-26.00, most good grades 22.50-25.00, few standard cows 18.50-20.50, late sales utility and commercial bulls 19.00-21.00, good and choice vealers 30.00-34.00, standard 23.00-29.00, cull and utility 13.00-22.00.

Sheep none; compared to last weeks' close slaughter lambs steady to 25 lower, slaughter ewes unchanged. Choice and prime 95-110 lb wooled slaughter lambs 21.50-23.00, two loads 110 lb weights 23.25. Good grade lambs 21.00-21.50, cull to choice slaughter ewes 7.00-8.50, light weight choice up to 9.00.

AUTO GLASS INSTALLED
For Appointment
Phone GR 4-5631
GORDON'S
Main & Scioto

Local Library To Celebrate Special Week

National Library Week will be observed at the Pickaway County Library starting tomorrow.

Celebration of this particular "Week" was started three years ago in a concentrated effort on a national scale to focus the attention of the people on the benefits of reading;

To dramatize the role of the library as an important resource of education; to point up the fact that they are not only the most rewarding means of entertainment, but that they are also the conservers, transmitters, and disseminators of the world's wisdom;

That the current and essential means of informing the public through magazines and newspapers are available to all through libraries.

* * *

A FEATURE of the National Library Week observance at the County Library will be the "Free Day", to be held Wednesday.

On that day any overdue books or magazines may be returned fine free regardless of the length of time they may have been out.

A box will be placed in the entrance hall of the library to receive these books or they may be placed in the night depository slot in the Pickaway St. entrance.

This offer does not include rentals nor fines already imposed. Free days on the bookmobile will commence April 18, with the Atlanta and New Holland run.

Wayne, Muhlenberg and Darby Twp. schools will have their free day April 19; Williamsport and Monroe, April 20 and Pickaway and Saltcreek, April 21.

The free days during the following week in the county will be April 25 for South Bloomfield and Ashville; April 26, Washington and Walnut; April 27, Jackson, Duvall and Madison and April 28, for Scioto Twp. School, Commercial Point and Orient.

Library Gets $41,077.02 In Tax Funds

Public libraries received more than two-thirds of the $31.3 million paid by Ohioans last year.

Reports filed with State Auditor James A. Rhodes by county auditors on the distribution of the intangible taxes paid at the court houses show that libraries received $21,261,612 out of the $31,308,102 distributed. This was 67.91 per cent of the total, and a quarter - million more than they got in 1958.

Cities and village governments received $8,251,114, or 26.35 per cent, county governments, $1,558,077, or 4.9 per cent.

The state of Ohio received $78,339.84 for administrative purposes, and the balance of $158,959 went mostly to park districts, or was not distributed.

* * *

THE LIBRARIES' share of the county intangible tax ranged from 27.9 per cent of the total in Geauga County to 99.75 per cent in 10 counties as follows: Allen, Gallia, Guernsey, Hocking, Lawrence Morgan, Paulding, Perry, Vinton and Warren.

Cuyahoga County which collects more than one-fourth of the county intangible tax topped all the large counties in the amount and the percentage that went to libraries, $6,981,000, or 87.21 per cent of the total distributed.

In Hamilton County libraries got 37.21 per cent; in Franklin, 81 per cent; Lucas, 74.83 per cent; Montgomery, 66.14 per cent; Summit, 65.2 per cent; Stark, 73.38 per cent; Mahoning, 81.77 per cent.

In Pickaway, out of $41,077.02 in intangible taxes distributed, the county library received $31,600, or 79.92 per cent. Municipalities received $1,564.

Library Films Available

The Pickaway County Library today announced the films available during April from the central Ohio film circuit.

They are: Arab Village, The Artic — Islands of the Frozen Sea, Canada: Pacific Provinces, Cancer, Coral Wonderland, Curious Coati, Defining Democracy, Geography of the Southern States;

How Friendly Are You?, Learning About Flowers, Life in the Desert, Listening to Good Music: The String Quartet, Littlest Angel, Make Way for Ducklings, The Oregon Trail, The Pendulum;

The President's Cabinet, Reflection, Sir Francis Drake, The Suez, Three Little Bruins' Great Adventure, A Trip to the Moon, Understanding Others, The Union of South Africa;

Beautiful Bonne Bay, Big Country, Big Fish and Vacation in Jasper.

The local insurance agent
Here YESTERDAY...
Here TODAY...
Here TOMORROW...
The man you know and trust
Insure With Confidence . . . With
LEWIS E. COOK AGENCY
105 WEST MAIN ST. — CIRCLEVILLE, OHIO
Fire — Auto — Life — Travel — Hospitalization

ROYALTY — Bette Davis as Catherine the Great is shown with Robert Stack who portrays American Naval hero, "John Paul Jones", being shown in technirama and technicolor Saturday and Sunday at the North Auto Theatre. The second feature is "Island of Lost Women", starring Jeff Richards.

Corwin PTA Airs Activity

The Corwin St. Parent - Teachers Assn. discussed several items of business during a meeting this week in the social rooms of the high school.

The nominating committee named for next month are Mrs. Merle Turner, Mrs. Robert Steele and Mrs. Regis Kifer.

Mrs. William H. Hulse Jr., gave a report on the Bond Issue Committee, formed on a request by the board of education. Each PTA sent two members to a special meeting.

It was announced that Visitation Day will be April 13 at all schools. An extension phone requested for the elementary school has been installed.

* * *

PLANS WERE completed for Flippo the Clown's appearance here yesterday. Popcorn, soft drinks and balloons were on the concession list.

A sextet under the direction of Clifford Kerns sang several songs. Singers were Sandy Shellhammer, Jill Jenkins, Doris Vanhoose, Diane Wise, Mona Dawson, Sharon Moore, Sally Linn, Sandra Quincel and Linda Kline. Antoinette Wojciak served as pianist.

George Hartman, superintendent of schools, gave a report and showed slides on the proposed bond issue.

Refreshments were served by Mrs. Budd Linn and Mrs. George Speakman.

It was announced that a movie was scheduled at the school April 27 under the direction of John Chilcote.

Fred Milligan Slated for Kiwanis Meet

Fred J. Milligan, Columbus, former Ohio Director of Commerce and executive secretary of the Ohio Information Committee, will

FRED J. MILLIGAN

be the speaker at the Circleville Kiwanis Club Monday at 6:30 p. m.

Milligan will discuss the independent, nonpartisan, grass-roots political action program of the Ohio Information Committee (O.I.C) which is designed to encourage greater understanding of and participation in politics and government through more effective political action in the precincts.

The active Columbus attorney is a graduate of Ohio State University and the Columbus College of Law. He formerly was assistant Dean of Men at OSU and an assistant Attorney General of Ohio.

DiSalle Sees Need Of BIS Improvement

WILMINGTON, Ohio (AP) — Gov. Michael V. DiSalle says he thinks the state must do a lot of improvement to Boys Industrial School at Lancaster. He told a Wilmington College convocation Friday that the boys' school is overcrowded and understaffed, and said in checking records of some criminals, "I find that somewhere along the line they have served a term at Lancaster."

House Trailer Taxes Reach New High

Taxes paid on house trailers in Ohio reached a new high last year and Franklin County replaced Montgomery as the champion trailer county in the state, according to State Auditor James A. Rhodes.

Owners of house trailers paid a total of $748,880 in taxes on them in 1959. This was more than double the $390,608 paid in 1951 when the trailer tax went into effect.

From the first, Montgomery County ranked first in trailer tax collections until last year when Franklin County forged ahead. Franklin County reported $60,640 paid in trailer taxes and Montgomery county, $53,382.

The tax on trailers is $18 a year, with a 25 per cent reduction each quarter. The tax year is the same as the auto license year, April 1 to March 31. Swanky, deluxe mobile homes with several rooms pay the same tax as an ancient model one-room job.

* * *

AT THE FULL rate of $18 a year, collections of $748,880 in 1959 indicate a minimum of 41,604 house trailers in Ohio. Figure three occupants to a trailer and you arrive at a trailer population of 124,812, or more than the city of Canton.

From the house trailer taxes collected last year, school districts received $509,235; county governments, $93,641; municipalities, $50,535; townships, $45,111 and the state, $13,186.

House trailer taxes collected in Pickaway county last year amounted to $3,907.25, indicating there are approximately 220 house trailers in the county.

Thurber Tribute Paid to OSU Prof

COLUMBUS, Ohio (AP)—James Thurber, famed author-playright, Friday paid tribute to the late dean Joseph Villiers Denney of Ohio State University at dedication ceremonies of a 2¼ million dollar building named in honor of the professor.

The building houses classrooms and offices of the arts and sciences department.

Thurber described Denney as a person who "cast a light and still does—the light of learning, of scholarship, of laughter and of wisdom."

Thurber said Denney "was amused, never really shaken by the tremendous eminence Ohio State attained on the gridiron, the track and the basketball court." But, Thurber said, Denney always added, "There is no forward pass in learning. The ground must be covered the hard way."

Mainly About People

Four Miami University students, Oxford, will return to classes Monday after spending Spring vacation at their homes here. They are Dottie Boggs, Mary Ann Edstrom, Deena Musselman and Nellie Peart.

Quick car wash is now open from 9 a. m. to 9 p. m. 7 days a week. Quick service while you wait. 118 E. Franklin —ad

John See, son of Mr. and Mrs. Thurman See, Williamsport, has been admitted to Fayette Memorial Hospital, Washington C. H., for surgery.

Flippo Tonight!!! Remember balloons, popcorn and cake will be sold. Sorry — no tickets will be available at the door. Sold out! —ad

* * *

Mrs. Jay Woods and son, Mt. Sterling, have been dismissed from Fayette Memorial Hospital, Washington C. H.

Mr. and Mrs. Lee Roy Perry, Mt. Sterling, are the parents of a son born Thursday in Fayette Memorial Hospital, Washington C. H.

Estil Weaver, Laurelville, was treated for a knee injury and released from Chillicothe Hospital.

Bundy Hendrix, 110½ W. Main St., has been released from White Cross Hospital, Columbus.

Berger Hospital News

ADMISSIONS

Mrs. John Drummond, Williamsport, surgical

Mrs. Willis Corcoran, Chillicothe, medical

In the month of July, 1959, there were 2,190,000 persons on government payrolls.

Jaycee Teen Road-e-o Set For May 4 Here

The Circleville Junior Chamber of Commerce today announced it will conduct the annual Teenage Safe Driving Road-e-o on May 4 on Mound St. between S. Washington and Clinton Sts.

The boy and girl winner of the local meet will participate in the State Jaycee Road-e-o to be held as final competition at Warren on June 5.

Laurence Priest has been named local Jaycee chairman and Norman Kershner, Sharonville, has been named state chairman.

Again this year the Standard Oil Co. of Ohio is cooperating with the Ohio Jaycees in this program to promote safe driving among the Ohio boys and girls.

* * *

LAST YEAR local competitions were held under Jaycee supervision at 130 Ohio communities. More than 7,500 Ohio boys and girls participated in the local written examinations and 3,500 took the driving tests at the local city level.

In the state competition there were 221 city champions competing in the driving tests.

Chairman Priest announced that a meeting between his committee and driver education teachers of the city and county will meet April 13 to pass out written tests and explain the project.

Deadline for contestants has been set for May 27. The Road-e-o raindate will be May 13.

Crater lake in Oregon is nearly 2000 feet deep. The largest lake, Superior, is only 1,302 feet deep.

Columbus, Ohio
THE Pick-Fort Hayes
SPRING AND WALL STREETS
rooms with bath from $6
Air-Conditioned Rooms
RADIO AND TV
NO CHARGE FOR CHILDREN
World-famous Cuisine in
CRYSTAL DINING ROOM
Recommended by Duncan Hines
Thomas Walker mgr.
CApital 4-6211
FREE TELETYPE RESERVATIONS FOR ALL ALBERT PICK HOTELS

Scioto Sam Says:
We Pay You To Save Regularly
Savings Earn 3½% and
They Are Insured to $10,000
Accounts opened by April 10th will earn interest from April 1st.
SCIOTO BUILDING and LOAN CO.
157 W. MAIN ST.

Time to Clean BLANKETS
BARNHILL'S
DRY CLEANING . . . LAUNDRY
SINCE 1908

Reconditioned
SPARK PLUGS
• Champions
• A-C
• Autolite
ea. 29c
only
MOORE'S
115 S. Court — GR 4-3955

A Chakeres Theatre
GRAND
Circleville, O.
NOW SHOWING
Hurree! Hurree!
Put on Your Laughing Clothes . . . See
WALT DISNEY'S
TOBY TYLER
or ten weeks with a CIRCUS
TECHNICOLOR
ADDED ATTRACTION
NEW AND NOVEL DISNEY ENTERTAINMENT!
WALT DISNEY'S
NOAH'S ARK
Saturday and Sunday
Feature Times—
1:53 - 4:03 - 6:13
8:23 - 10:25

NOW THRU TUESDAY
STARLIGHT Theatre
CRUISE IN
JUST OFF RT. 22 EAST ON STOUTSVILLE RD.
FIRST RUN SHOWING CIRCLEVILLE
LIVE SPECTACULAR ADVENTURES BEYOND SPACE AND TIME . . . IN
cinemagic
. . . THE STARTLING NEW SCREEN PROCESS THAT VENTURES INTO THE 4TH DIMENSION AND TAKES YOU ON MAN'S FIRST VISIT TO THE
ANGRY RED PLANET
IN COLOR
PLUS
ROBERT TAYLOR
NICOLE MAUREY
THE HOUSE OF THE SEVEN HAWKS
Also Starring LINDA CHRISTIAN
M-G-M PICTURE

NORTH ON OLD 23
Auto Theatre
2 MILES NORTH ON OLD 23
TONITE-SUNDAY
2 - Action Hits - 2
The man and the adventures to stand above all!
"JOHN PAUL JONES"
FILMED IN TECHNIRAMA
COLOR BY TECHNICOLOR
FROM WARNER BROS.
ROBERT STACK · MARISA PAVAN · CHARLES COBURN · ERIN O'BRIEN
MACDONALD CAREY · JEAN PIERRE AUMONT · DAVID FARRAR
HIDDEN, FORBIDDEN UNTOUCHED BEAUTIES...
Island of Lost Women
JEFF RICHARDS · VENETIA STEVENSON · JOHN SMITH · DIANE JERGENS